

**NOTICE!!**

**These documents have been scanned!**

**Do not place un-scanned documents beneath this notice!**

**Do not remove this notice from this file!**

GPO Jacket No. 560-102  
Print Order 61540  
Rise Business Services, LLC  
Job=AZ15 6/24/2019



Box Number= AZ15128



Claim Begin-End: AMC427650-AMC427661

**1 Initial Receipt**



AZ15128-14

AMC427444-AMC427733

**United States Department of the Interior**  
**Bureau of Land Management**  
 LANDS/RECREATION & PLANNING  
 ONE N CENTRAL AVE  
 PHOENIX, AZ 85004 -2203  
 Phone: 602-417-9200

**ENTERED**  
 APR 02 2014  
 BY: *PM*

Receipt

No: 2993534

<b>Transaction #:</b> 3082960	
<b>Date of Transaction:</b> 03/21/2014	
<b>CUSTOMER:</b>	
KAT MINING AND EXPLORATION LLC 2799 E TROPICANA AVE STE H 607 LAS VEGAS,NV 89121-7305 US	

LINE #	QTY	DESCRIPTION	REMARKS	UNIT PRICE	TOTAL
1	12.00	LOCATABLE MINERALS / MINING CLAIMS-NEW,UNADJUD, ONE OR MORE AUTH NOS / NEW MINING CLAIM LOCATION FEE \$34 <b>CASES:</b> AMC427650/\$34.00, AMC427651/\$34.00, AMC427652/\$34.00, AMC427653/\$34.00, AMC427654/\$34.00, AMC427655/\$34.00, AMC427656/\$34.00, AMC427657/\$34.00, AMC427658/\$34.00, AMC427659/\$34.00, AMC427660/\$34.00, AMC427661/\$34.00		- n/a -	408.00
2	12.00	LOCATABLE MINERALS / MINING CLAIMS-NEW,UNADJUD, ONE OR MORE AUTH NOS / NEW MINING CLAIM PROCESSING FEE <b>CASES:</b> AMC427650/\$20.00, AMC427651/\$20.00, AMC427652/\$20.00, AMC427653/\$20.00, AMC427654/\$20.00, AMC427655/\$20.00, AMC427656/\$20.00, AMC427657/\$20.00, AMC427658/\$20.00, AMC427659/\$20.00, AMC427660/\$20.00, AMC427661/\$20.00		- n/a -	240.00
3	12.00	LOCATABLE MINERALS / MINING CLAIMS-NEW,UNADJUD, ONE OR MORE AUTH NOS / NEW MINING CLAIM MAINT FEE \$140 <b>CASES:</b> AMC427650/\$140.00, AMC427651/\$140.00, AMC427652/\$140.00, AMC427653/\$140.00, AMC427654/\$140.00, AMC427655/\$140.00, AMC427656/\$140.00, AMC427657/\$140.00, AMC427658/\$140.00, AMC427659/\$140.00, AMC427660/\$140.00, AMC427661/\$140.00		- n/a -	1680.00
<b>TOTAL:</b>					<b>\$2,328.00</b>

PAYMENT INFORMATION			
1	AMOUNT:	2328.00	POSTMARKED: 03/19/2014
	TYPE:	CHECK	RECEIVED: 03/20/2014
	CHECK NO:	10052	
	NAME:	KAT MINING AND EXPLORATION LLC 2799 E TROPICANA AVE STE H 607 LAS VEGAS NV 89121-7305 US	

REMARKS

This receipt was generated by the automated BLM Collections and Billing System and is a paper representation of a portion of the official electronic record contained therein.



**United States Department of the Interior  
Bureau of Land Management  
LANDS/RECREATION & PLANNING  
ONE N CENTRAL AVE  
PHOENIX, AZ 85004 -2203  
Phone: 602-417-9200**

Receipt

No: 2982566

<b>Transaction #:</b> 3071435	
<b>Date of Transaction:</b> 03/05/2014	
<b>CUSTOMER:</b>	
KAT MINING AND EXPLORATION LLC 2799 E TROPICANA AVE STE H 607 LAS VEGAS,NV 89121-7305 US	

LINE #	QTY	DESCRIPTION	REMARKS	UNIT PRICE	TOTAL
1	1.00	LOCATABLE MINERALS / MINING CLAIMS- NOT NEW-UNADJUD,ONE AUTH NO. ONLY / MINING CLAIM MONEY RECEIVED CASES: AMC407557/\$648.00	MAINT FEE PYMNT	- n/a -	648.00
<b>TOTAL:</b>					<b>\$648.00</b>

PAYMENT INFORMATION					
1	AMOUNT:	648.00	POSTMARKED:	03/03/2014	
	TYPE:	CHECK	RECEIVED:	03/04/2014	
	CHECK NO:	10051			
	NAME:	KAT MINING AND EXPLORATION LLC 2799 E TROPICANA AVE STE H 607 LAS VEGAS NV 89121-7305 US			

REMARKS

This receipt was generated by the automated BLM Collections and Billing System and is a paper representation of a portion of the official electronic record contained therein.

**United States Department of the Interior**  
**Bureau of Land Management**  
 LANDS/RECREATION & PLANNING  
 ONE N CENTRAL AVE  
 PHOENIX, AZ 85004 -2203  
 Phone: 602-417-9200

Receipt

No: 2876455

<b>Transaction #:</b> 2962527	
<b>Date of Transaction:</b> 09/06/2013	
<b>CUSTOMER:</b>	
KAT MINING AND EXPLORATION LLC 2799 E TROPICANA AVE STE H 607 LAS VEGAS,NV 89121-7305 US	

LINE #	QTY	DESCRIPTION	REMARKS	UNIT PRICE	TOTAL
1	1.00	LOCATABLE MINERALS / MINING CLAIMS-NOT NEW-UNADJUD,ONE AUTH NO. ONLY / MINING CLAIM MONEY RECEIVED CASES: AMC408176/\$1680.00	MAINT FEE PYMNT (12) 2014	- n/a -	1680.00
<b>TOTAL:</b>					<b>\$1,680.00</b>

PAYMENT INFORMATION			
1	AMOUNT:	1680.00	POSTMARKED: 09/04/2013
	TYPE:	CHECK	RECEIVED: 09/05/2013
	CHECK NO:	10049	
	NAME:	KAT MINING AND EXPLORATION LLC 2799 E TROPICANA AVE STE H 607 LAS VEGAS NV 89121-7305 US	

REMARKS

This receipt was generated by the automated BLM Collections and Billing System and is a paper representation of the official electronic record contained therein.

RECEIVED  
 BLM STATE OFFICE  
 SEP 10 2013 10:07 AM

**NOTICE!!**

**These documents have been scanned!**

**Do not place un-scanned documents beneath this notice!**

**Do not remove this notice from this file!**

GPO Jacket No. 560-102  
Print Order 61540  
Rise Business Services, LLC  
Job=AZ15 6/24/2019



Box Number= AZ15128



Claim Begin-End: AMC427650-AMC427661

**2 Correspondence**



AZ15128-14

AMC427444-AMC427733

**SENDER: COMPLETE THIS SECTION**

- Complete items 1, 2, and 3. Also complete item 4 if Restricted Delivery is desired.
- Print your name and address on the reverse so that we can return the card to you.
- Attach this card to the back of the mailpiece, or on the front if space permits.

1. Article Addressed to:

KAT MINING & EXPL LLC  
 2799 E TROPICANA AVE STE H-607  
 LAS VEGAS NV 89121-7305  
 9310/RM/AMC427650

**COMPLETE THIS SECTION ON DELIVERY**

A. Signature

X

 Agent AddresseeB. Received by (*Printed Name*)

C. Date of Delivery

D. Is delivery address different from item 1?  YesIf YES, enter delivery address below:  No

3. Service Type

 Certified Mail® Priority Mail Express™ Registered Return Receipt for Merchandise Insured Mail Collect on Delivery4. Restricted Delivery? (*Extra Fee*) Yes

2. Article Number

*(Transfer from service label)*

7014 0150 0000 5578 7327



UNITED STATES POSTAL SERVICE

NOV 890

05 DEC '14

PM 31

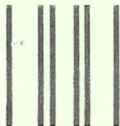

First-Class Mail  
Postage & Fees Paid  
USPS  
Permit No. G-10

- Sender: Please print your name, address, and ZIP+4® in this box•

U.S. DEPARTMENT OF THE INTERIOR  
BUREAU OF LAND MANAGEMENT  
ARIZONA STATE OFFICE  
ONE NORTH CENTRAL AVENUE, SUITE 800  
PHOENIX, AZ 85004-4427

442700

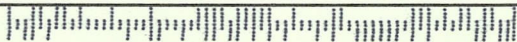



# United States Department of the Interior



BUREAU OF LAND MANAGEMENT

Arizona State Office

One North Central Avenue, Suite 800

Phoenix, Arizona 85004-4427

[www.blm.gov/az/](http://www.blm.gov/az/)

NOV 28 2014

In Reply Refer To:

3800 (9310) RM

AMC427650

CERTIFIED MAIL - RETURN RECEIPT REQUESTED No. 7014 0150 0000 5578 7327

## DECISION

KAT MINING & EXPL LLC : This decision affects those claims shown  
2799 E TROPICANA AVE STE H-607 : in the block below.  
LAS VEGAS, NV 89121-7305 :

---

AMC427656

GEKO #3

---

## MINING CLAIMS DECLARED FORFEIT

The mining claims listed above have been declared forfeit as of September 1, 2014, for failure to timely file the required maintenance fee payment or small miner's maintenance fee waiver (waiver).

Claimants are required to pay an annual non-refundable maintenance fee of \$155 per 20 acres or portion thereof, or submit a waiver, on or before September 1 of each year. In accordance with 43 Code of Federal Regulations (CFR) 1822.14, because September 1, 2014, fell on a holiday, the payment was due the next business day, September 2, 2014. These requirements were established by 30 U.S.C. 28f-1, as amended, and 43 CFR 3834 and 3835.

Our records do not show receipt of a maintenance fee payment or small miner waiver filed on or before the due date. Therefore, the claims listed above are forfeit.

## Reclamation Requirements

This decision does not relieve you of the liability for reclamation of all areas disturbed by your activities on lands covered by the subject mining claim(s) and/or site(s). After you complete the reclamation, you must notify the authorized officer of the appropriate surface managing agency so that the authorized officer may conduct a final site inspection and determine whether you may be released from liability. If you fail to reclaim the land to the satisfaction of the authorized officer, the surface management agency may cite you for noncompliance under its surface management

regulations. For land administered by the Bureau of Land Management (BLM), if you fail to reclaim the land to the satisfaction of the authorized officer as required in 43 CFR Subpart 3809, BLM will issue an order of noncompliance under 43 CFR 3809.601(a). If you fail to comply with the non-compliance order, BLM may take further action under 43 CFR 3809.604. Failure to conduct reclamation is a prohibited act that may subject you to criminal penalties. See 43 CFR 3809.605(h) and 43 CFR 3809.700.

### Appeal Procedures

This decision may be appealed to the Interior Board of Land Appeals, Office of the Secretary, in accordance with the regulations contained in 43 CFR, Part 4, and the enclosed Form 1842-1. If an appeal is taken, your notice of appeal must be filed in this office (at the above address) within 30 days from receipt of this decision. The appellant has the burden of showing that the decision appealed from is in error.

If you wish to file a petition pursuant to regulation 43 CFR 4.21 (58 FR 4939, January 19, 1993) for a stay of the effectiveness of this decision during the time that your appeal is being reviewed by the Board, the petition for a stay must accompany your notice of appeal. A petition for a stay is required to show sufficient justification based on the standards listed below. Copies of the notice of appeal and petition for a stay **must** also be submitted to each party named in this decision and to the Interior Board of Land Appeals and to the appropriate Office of the Solicitor (see 43 CFR 4.413) at the same time the original documents are filed with this office. If you request a stay, you have the burden of proof to demonstrate that a stay should be granted.

### Standards for Obtaining a Stay

Except as otherwise provided by law or other pertinent regulation, a petition for a stay of a decision pending appeal shall show sufficient justification based on the following standards:

- (1) The relative harm to the parties if the stay is granted or denied,
- (2) The likelihood of the appellant's success on the merits,
- (3) The likelihood of immediate and irreparable harm if the stay is not granted, and
- (4) Whether the public interest favors granting the stay.

Please include your AMC serial number(s) on all correspondence. If additional information is required, please call RéAnn Myers at 602-417-9413.

Sincerely,



Rebecca Heick  
Acting Deputy State Director  
Division of Lands and Minerals

Enclosure(s)



# United States Department of the Interior

BUREAU OF LAND MANAGEMENT  
Arizona State Office  
One North Central Avenue, Suite 800  
Phoenix, Arizona 85004-4427  
www.blm.gov/az/



January 9, 2014

In Reply Refer To:  
3800 (9310) RE  
AMC407557, AMC408176, AMC413572

CERTIFIED MAIL - RETURN RECEIPT REQUESTED No. 7013 0600 0001 7594 4434

## DECISION

KAT MINING & EXPLORATION LLC.  
2799 E. TROPICANA AVE., STE. H-607  
LAS VEGAS, NV. 89121-7305

This Decision Affects Those Claims  
Shown in the Block Below.

---

AMC407557 - AMC407561, AMC408176 - AMC408177, AMC413572 - AMC413576  
GEKO #1 - GEKO #5, BROKEN SPOKE - SILVERSPIKE, DUSTY TOOTH, EMPIRE  
EXTENSION, GOLDEN HAIR, METROPOLIS, WORM GOLD

---

### MINING CLAIM(S) DECLARED FORFEIT

The mining claim(s) listed above has/have been declared forfeit for failure to timely file the required maintenance fee payment or small miner's maintenance fee waiver (waiver) on or before September 3, 2013.

Claimants are required to pay an annual non-refundable maintenance fee of \$140 per 20 acres, or submit a waiver, on or before September 1 of each year. (In accordance with 43 CFR 1822.14, because September 1, 2013, fell on a Sunday and Monday was a holiday, the payment or waiver was due the next business day, September 3, 2013.) There is no grace period and late filings cannot be accepted. These requirements were established by 30 U.S.C. 28f-1, as amended, and 43 Code of Federal Regulations (CFR) 3834 and 3835.

Our records show that we did receive either a maintenance fee payment or a waiver for the above listed mining claim(s); however your document was received after September 3, 2013. Therefore, the claim(s) are forfeit. If you paid a late maintenance fee, it will be refunded at the conclusion of the 30 days appeal period.

This decision does not relieve you of the liability for reclamation of all areas disturbed by your activities on lands covered by the subject mining claim(s) and/or site(s). After you complete the reclamation, you must notify the authorized officer of the appropriate surface managing agency so that the authorized officer may conduct a final site inspection and determine whether you may be released from liability. If you fail to reclaim the land to the satisfaction of the authorized

PHOENIX, ARIZONA  
2014-MAR-14 A 10:07  
RECEIVED  
BLM AZ STATE OFFICE

officer, the surface management agency may cite you for noncompliance under its surface management regulations.

For land administered by the Bureau of Land Management (BLM), if you fail to reclaim the land to the satisfaction of the authorized officer as required in 43 CFR Subpart 3809, BLM will issue an order of noncompliance under 43 CFR 3809.601(a). If you fail to comply with the noncompliance order, BLM may take further action under 43 CFR 3809.604. Failure to conduct reclamation is a prohibited act that may subject you to criminal penalties. See 43 CFR 3809.605(h) and 43 CFR 3809.700.

### Appeal Procedures

This decision may be appealed to the Interior Board of Land Appeals, Office of the Secretary, in accordance with the regulations contained in 43 CFR, Part 4, and the enclosed Form 1842-1. If an appeal is taken, your notice of appeal must be filed in this office (at the above address) within 30 days from receipt of this decision. The appellant has the burden of showing that the decision appealed from is in error.

If you wish to file a petition pursuant to regulation 43 CFR 4.21 (58 FR 4939, January 19, 1993) for a stay of the effectiveness of this decision during the time that your appeal is being reviewed by the Board, the petition for a stay must accompany your notice of appeal. A petition for a stay is required to show sufficient justification based on the standards listed below. Copies of the notice of appeal and petition for a stay must also be submitted to each party named in this decision and to the Interior Board of Land Appeals and to the appropriate Office of the Solicitor (see 43 CFR 4.413) at the same time the original documents are filed with this office. If you request a stay, you have the burden of proof to demonstrate that a stay should be granted.

### Standards for Obtaining a Stay

Except as otherwise provided by law or other pertinent regulation, a petition for a stay of a decision pending appeal shall show sufficient justification based on the following standards:

- (1) The relative harm to the parties if the stay is granted or denied,
- (2) The likelihood of the appellant's success on the merits,
- (3) The likelihood of immediate and irreparable harm if the stay is not granted, and
- (4) Whether the public interest favors granting the stay.

Please include your AMC serial number(s) on all correspondence. If additional information is required, please call Rod Ebert, at 602-417-9397.

*Rebecca Heick*  
 Rebecca Heick  
 Group Administrator  
 Lands and Minerals

Enclosure  
 Appeal Form 1842-1

**NOTICE!!**

**These documents have been scanned!**

**Do not place un-scanned documents beneath this notice!**

**Do not remove this notice from this file!**

GPO Jacket No. 560-102  
Print Order 61540  
Rise Business Services, LLC  
Job=AZ15 6/24/2019



Box Number= AZ15128



Claim Begin-End: AMC427650-AMC427661

**3 Transfers**



AZ15128-14

AMC427444-AMC427733

**NO  
DOCUMENTS  
FOUND**

NO DOCUMENTS FOUND  
NO DOCUMENTS FOUND

**NOTICE!!**

**These documents have been scanned!**

**Do not place un-scanned documents beneath this notice!**

**Do not remove this notice from this file!**

GPO Jacket No. 560-102  
Print Order 61540  
Rise Business Services, LLC  
Job=AZ15 6/24/2019



Box Number= AZ15128



Claim Begin-End: AMC427650-AMC427661

**4 Annual Filings**



AZ15128-14

AMC427444-AMC427733



DEPARTMENT OF THE INTERIOR  
BUREAU OF LAND MANAGEMENT  
MINING CLAIMS

Run Date/Time: 9/11/2018

MC Maintenance Fees Paid Through the BLM Pay Portal  
(by Date Paid)

Page 446 Of 723

**CBS Receipt: 4249444**

Printed For Lead File # AMC427650

Agency Tracking ID: 1535578574

Assessment Year: 2019

Paid On: 8/29/2018

Number of BLM Serial Nr: 11

Total Amount Paid: \$1,705.00

Claim Name	BLM Serial No	Lead File No	Amount Paid
BROKEN SPOKE	AMC427650	AMC427650	\$155.00
DUSTY TOOTH	AMC427651	AMC427650	\$155.00
EMPIRE EXTENSION	AMC427652	AMC427650	\$155.00
GEKO #1	AMC427653	AMC427650	\$155.00
GEKO #2	AMC427654	AMC427650	\$155.00
GEKO #3	AMC427655	AMC427650	\$155.00
GEKO #5	AMC427657	AMC427650	\$155.00
GOLDEN HAIR	AMC427658	AMC427650	\$155.00
METROPOLIS	AMC427659	AMC427650	\$155.00
SILVER SPIKE	AMC427660	AMC427650	\$155.00
WORLD GOLD	AMC427661	AMC427650	\$155.00

**United States Department of the Interior**  
**Bureau of Land Management**  
 BUSINESS & SUPPORT SVCS DIV  
 ONE N CENTRAL AVE SUITE 800  
 PHOENIX, AZ 85004 -4427  
 Phone: 602-417-9200

Receipt

No: 4249444

<b>Transaction #:</b> 4364930	
<b>Date of Transaction:</b> 08/29/2018	
<b>CUSTOMER:</b>	
KRISTIN PETERSEN PO BOX 1610 SILVER CITY, NM 88062 US	

LINE #	QTY	DESCRIPTION	REMARKS	UNIT PRICE	TOTAL
1	1.00	LOCATABLE MINERALS / MINING CLAIMS- NOT NEW-UNADJUD, ONE AUTH NO. ONLY / MINING CLAIM MONEY RECEIVED <b>CASES: AMC427650/\$1705.00</b>		- n/a -	1705.00
<b>TOTAL:</b>					<b>\$1,705.00</b>

PAYMENT INFORMATION			
NOTE: Items will appear on credit card statement as "BLM O Mining Claim".			
1	AMOUNT:	1705.00	POSTMARKED: N/A
	TYPE:	CREDIT CARD	RECEIVED: 08/29/2018
	NAME:	KRISTIN PETERSEN PO BOX 1610 SILVER CITY NM 88062 US	
	CARD NO:	XXXXXXXXXXXX2010	AUTH CODE: 248689
	NAME ON CARD:	KRISTIN PETERSEN	
	SIGNATURE:		

REMARKS

This receipt was generated by the automated BLM Collections and Billing System and is a paper representation of a portion of the official electronic record contained therein.

**DEPARTMENT OF THE INTERIOR  
BUREAU OF LAND MANAGEMENT  
MINING CLAIMS**

**MC Maintenance Fees Paid Through the BLM Pay Portal**

**CBS Receipt: 3945518**

Printed For Lead File # **AMC427650**

Agency Tracking ID: 1503100813

Number of BLM Serial Nr: 11

Assessment Year: 2018

Total Amount Paid: \$1,705.00

Paid On: 08/18/2017

Claim Name	BLM Serial No	Lead File No	Amount Paid
BROKEN SPOKE	AMC427650	AMC427650	\$155.00
DUSTY TOOTH	AMC427651	AMC427650	\$155.00
EMPIRE EXTENSION	AMC427652	AMC427650	\$155.00
GEKO #1	AMC427653	AMC427650	\$155.00
GEKO #2	AMC427654	AMC427650	\$155.00
GEKO #3	AMC427655	AMC427650	\$155.00
GEKO #5	AMC427657	AMC427650	\$155.00
GOLDEN HAIR	AMC427658	AMC427650	\$155.00
METROPOLIS	AMC427659	AMC427650	\$155.00
SILVER SPIKE	AMC427660	AMC427650	\$155.00
WORLD GOLD	AMC427661	AMC427650	\$155.00

**United States Department of the Interior**  
**Bureau of Land Management**  
 BUSINESS & SUPPORT SVCS DIV  
 ONE N CENTRAL AVE SUITE 800  
 PHOENIX, AZ 85004 -4427  
 Phone: 602-417-9200

Receipt

No: 3945518

<b>Transaction #:</b> 4055212	
<b>Date of Transaction:</b> 08/18/2017	
<b>CUSTOMER:</b>	
KRISTIN PETERSEN PO BOX 1610 SILVER CITY, NM 88062 US	

LINE #	QTY	DESCRIPTION	REMARKS	UNIT PRICE	TOTAL
1	1.00	LOCATABLE MINERALS / MINING CLAIMS- NOT NEW-UNADJUD, ONE AUTH NO. ONLY / MINING CLAIM MONEY RECEIVED <b>CASES: AMC427654/\$1705.00</b>		- n/a -	1705.00
<b>TOTAL:</b>					<b>\$1,705.00</b>

PAYMENT INFORMATION			
NOTE: Items will appear on credit card statement as "BLM O Mining Claim".			
1	AMOUNT:	1705.00	POSTMARKED: N/A
	TYPE:	CREDIT CARD	RECEIVED: 08/18/2017
	NAME:	KRISTIN PETERSEN PO BOX 1610 SILVER CITY NM 88062 US	
	CARD NO:	XXXXXXXXXXXX2010	AUTH CODE: 108945
	NAME ON CARD:	KRISTIN PETERSEN	
	EXPIRES:	10/2020	
	SIGNATURE:		

REMARKS

This receipt was generated by the automated BLM Collections and Billing System and is a paper representation of a portion of the official electronic record contained therein.

**DEPARTMENT OF THE INTERIOR  
BUREAU OF LAND MANAGEMENT  
MINING CLAIMS**

**MC Maintenance Fees Paid Through the BLM Pay Portal**

**CBS Receipt: 3646057**

Printed For Lead File # **AMC427650**

Agency Tracking ID: 1472513028

Number of BLM Serial Nr: 11

Assessment Year: 2017

Paid On: 08/29/2016

Total Amount Paid: \$1,705.00

Claim Name	BLM Serial No	Lead File No	Amount Paid
BROKEN SPOKE	AMC427650	AMC427650	\$155.00
DUSTY TOOTH	AMC427651	AMC427650	\$155.00
EMPIRE EXTENSION	AMC427652	AMC427650	\$155.00
GEKO #1	AMC427653	AMC427650	\$155.00
GEKO #2	AMC427654	AMC427650	\$155.00
GEKO #3	AMC427655	AMC427650	\$155.00
GEKO #5	AMC427657	AMC427650	\$155.00
GOLDEN HAIR	AMC427658	AMC427650	\$155.00
METROPOLIS	AMC427659	AMC427650	\$155.00
SILVER SPIKE	AMC427660	AMC427650	\$155.00
WORLD GOLD	AMC427661	AMC427650	\$155.00

**United States Department of the Interior**  
**Bureau of Land Management**  
 BUSINESS & SUPPORT SVCS DIV  
 ONE N CENTRAL AVE SUITE 800  
 PHOENIX, AZ 85004 -4427  
 Phone: (602) 417-9200

Receipt

No: 3646057

<b>Transaction #:</b> 3750038	
<b>Date of Transaction:</b> 08/29/2016	
CUSTOMER:	
KRISTIN PETERSEN PO BOX 1610 SILVER CITY,NM 88062 US	

LINE #	QTY	DESCRIPTION	REMARKS	UNIT PRICE	TOTAL
1	1.00	LOCATABLE MINERALS / MINING CLAIMS- NOT NEW-UNADJUD,ONE AUTH NO. ONLY / MINING CLAIM MONEY RECEIVED CASES: AMC427654/\$1705.00		- n/a -	1705.00
<b>TOTAL:</b>					<b>\$1,705.00</b>

PAYMENT INFORMATION			
NOTE: Items will appear on credit card statement as "BLM O Mining Claim".			
1	AMOUNT:	1705.00	POSTMARKED: N/A
	TYPE:	CREDIT CARD	RECEIVED: 08/29/2016
	NAME:	KRISTIN PETERSEN PO BOX 1610 SILVER CITY NM 88062 US	
	CARD NO:	XXXXXXXXXXXX2010	AUTH CODE: 105263
	NAME ON CARD:	KRISTIN PETERSEN	
	EXPIRES:	10/2020	
	SIGNATURE:		

REMARKS

This receipt was generated by the automated BLM Collections and Billing System and is a paper representation of a portion of the official electronic record contained therein.

Run Date: 09/08/15

Run Time: 09:20 AM

**DEPARTMENT OF THE INTERIOR  
BUREAU OF LAND MANAGEMENT  
MINING CLAIMS**

**MC Maintenance Fees Paid Through the BLM Pay Portal**

**CBS Receipt: 3381822**

Printed For Lead File # **AMC427650**

Agency Tracking ID: 1440858523

Number of BLM Serial Nr: 11

Assessment Year: 2016

Paid On: 08/29/2015

Total Amount Paid: \$1,705.00

Claim Name	BLM Serial No	Lead File No	Amount Paid
BROKEN SPOKE	AMC427650	AMC427650	\$155.00
DUSTY TOOTH	AMC427651	AMC427650	\$155.00
EMPIRE EXTENSION	AMC427652	AMC427650	\$155.00
GEKO #1	AMC427653	AMC427650	\$155.00
GEKO #2	AMC427654	AMC427650	\$155.00
GEKO #3	AMC427655	AMC427650	\$155.00
GEKO #5	AMC427657	AMC427650	\$155.00
GOLDEN HAIR	AMC427658	AMC427650	\$155.00
METROPOLIS	AMC427659	AMC427650	\$155.00
SILVER SPIKE	AMC427660	AMC427650	\$155.00
WORLD GOLD	AMC427661	AMC427650	\$155.00

**United States Department of the Interior**  
**Bureau of Land Management**  
 BUSINESS & SUPPORT SVCS DIV  
 ONE N CENTRAL AVE SUITE 800  
 PHOENIX, AZ 85004 -4427  
 Phone: (602) 417-9200

Receipt

No: 3381822

<b>Transaction #:</b> 3480125	
<b>Date of Transaction:</b> 08/29/2015	
CUSTOMER:	
KRISTIN PETERSEN PO BOX 1610 SILVER CITY,NM 88062 US	

LINE #	QTY	DESCRIPTION	REMARKS	UNIT PRICE	TOTAL
1	1.00	LOCATABLE MINERALS / MINING CLAIMS- NOT NEW-UNADJUD,ONE AUTH NO. ONLY / MINING CLAIM MONEY RECEIVED CASES: AMC427650/\$1705.00		- n/a -	1705.00
<b>TOTAL:</b>					<b>\$1,705.00</b>

PAYMENT INFORMATION					
NOTE: Items will appear on credit card statement as "BLM O Mining Claim".					
1	AMOUNT:	1705.00	POSTMARKED:	N/A	
	TYPE:	CREDIT CARD	RECEIVED:	08/29/2015	
	NAME:	KRISTIN PETERSEN PO BOX 1610 SILVER CITY NM 88062 US			
	CARD NO:	XXXXXXXXXXXX2010	AUTH CODE:	145777	
	NAME ON CARD:	KRISTIN PETERSEN			
	EXPIRES:	02/2016			
	SIGNATURE:				

REMARKS

This receipt was generated by the automated BLM Collections and Billing System and is a paper representation of a portion of the official electronic record contained therein.



427650

RECEIVED  
BLM AZ STATE OFFICE

2011 SEP -2 P 3:51

PHOENIX, ARIZONA

BLM  
Date  
Stamp

**MAINTENANCE FEE PAYMENT**

Claimant Name: Kat Mining & Exploration  
Address: 2799 East Tropicana  
City: Las Vegas State: NV Zip: 89121  
Telephone: 575 313 7468  
E-mail address: Kristinpeterson1@gmail.com  
Signature: 

Check here if this is a change of address.

LINE NO.	AMC NUMBER	CLAIM/SITE NAME	COUNTY RECORDER DATA (If available)	TWP	RNG	SEC
1	427650	Broken Spoke	2014007955	27N	20W	14
2	427651	Dusty Tooth	2014007951	30N	17W	33
3	427652	Empire Extension	2014007953	30N	17W	33
4	427653	Geko #1	2014007957	27N	20W	14
5	427654	Geko #2	2014007960	27N	20W	14
6	427655	Geko #3	2014007959	27N	20W	14
7	427657	Geko #5	2014007961	27N	20W	14
8	427658	Golden Hair	2014007954	30N	17W	33
9	427659	Metropolis	2014007952	30N	17W	33
10	427660	Silver Spike	2014007956	27N	20W	14

List additional claims on Form MCF114.

No. of Claims: 11 x \$140 = \$1705.00  
 Check No: 10056 Init. AKA  
 Receipt No.: 3122134  
 For BLM Use Only

Bureau of Land Management  
Arizona State Office  
www.blm.gov/az/

Form: MCF112  
Revised July 2009 **2014**

This form is available from the Arizona Department of Mines and Mineral Resources and may be reproduced.

ENTERED  
SEP 09 2014  
BY: RAM



**KAT Mining and Exploration, LLC**  
**2799 East Tropicana**  
**Las Vegas, NV 89121**

Friday, August 29, 2014

US Department of the Interior  
BLM Arizona State Office  
ATTN: Maintenance Fee  
1 North Central Avenue  
Ste. 800  
Phoenix, Arizona 85004-4427

To Whom It May Concern:

Please find enclosed the maintenance fee (\$155) for the 11 mining claims totaling \$1,705. If you have any questions, please do not hesitate to contact me. Please kindly send the new stamped copies to me at:

42 County Road 2000 North  
Mahomet, IL 61853

Since I am presently at this location due to a family situation. Thank you in advance for your assistance.

Sincerely,



Kristin Petersen  
Manager

RECEIVED  
BLM AZ STATE OFFICE  
2014 SEP - 2 P 3: 51  
PHOENIX, ARIZONA

2799 EAST TROPICANA AVENUE ♦ LAS VEGAS, NV 89121

**United States Department of the Interior**  
**Bureau of Land Management**  
 LANDS/RECREATION & PLANNING  
 ONE N CENTRAL AVE  
 PHOENIX, AZ 85004 -2203  
 Phone: 602-417-9200



Receipt

No: 3122134

<b>Transaction #:</b> 3214001	
<b>Date of Transaction:</b> 09/03/2014	
<b>CUSTOMER:</b>	
KAT MINING AND EXPLORATION LLC 2799 E TROPICANA AVE STE H 607 LAS VEGAS,NV 89121-7305 US	

LINE #	QTY	DESCRIPTION	REMARKS	UNIT PRICE	TOTAL
1	1.00	LOCATABLE MINERALS / MINING CLAIMS-NOT NEW-UNADJUD,ONE AUTH NO. ONLY / MINING CLAIM MONEY RECEIVED <b>CASES: AMC427650/\$1705.00</b>	MAINT FEE PYMNT (11) 2015	- n/a -	1705.00
<b>TOTAL:</b>					<b>\$1,705.00</b>

PAYMENT INFORMATION			
1	AMOUNT:	1705.00	POSTMARKED: 09/01/2014
	TYPE:	CHECK	RECEIVED: 09/02/2014
	CHECK NO:	10056	
	NAME:	KAT MINING AND EXPLORATION LLC 2799 E TROPICANA AVE STE H 607 LAS VEGAS NV 89121-7305 US	

REMARKS

This receipt was generated by the automated BLM Collections and Billing System and is a paper representation of a portion of the official electronic record contained therein.

Print postage online - Go to [usps.com/posta](http://usps.com/posta)

PLEASE PRESS FIRMLY

PLEAS



U.S. POSTAGE  
PAID  
MAHOMET, IL  
61853  
AUG 30, 14  
AMOUNT

\$19.99  
00011422-04

1007



# Flat Rate Mailing Envelope

For Domestic and International Use



When used internationally  
affix customs declarations  
(PS Form 2976, or 2976A).

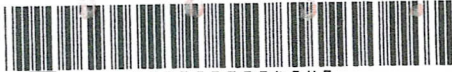

EK175393745US

EK175393745US



UNITED STATES  
POSTAL SERVICE

PRIORITY  
\* MAIL \*  
EXPRESS™

WRITE FIRMLY TO MAKE ALL COPIES LEGIBLE.

**CUSTOMER USE ONLY**  
**FROM:** (PLEASE PRINT) PHONE (575) 313-7168  
KAT MINING-EXPLORATION  
2799 EAST TROPICANA  
LAS VEGAS, NV 89121

**PAYMENT BY ACCOUNT** (if applicable)

**DELIVERY OPTIONS (Customer Use Only)**

- SIGNATURE REQUIRED** Note: The mailer must check the "Signature Required" box if the mailer: 1) Requires the addressee's signature; OR 2) Purchases additional insurance; OR 3) Purchases COD service; OR 4) Purchases Return Receipt service. If the box is not checked, the Postal Service will leave the item in the addressee's mail receptacle or other secure location without attempting to obtain the addressee's signature on delivery.
- Delivery Options**
- No Saturday Delivery (delivered next business day)
- Sunday/Holiday Delivery Required (additional fee, where available\*)
- 10:30 AM Delivery Required (additional fee, where available\*)
- \*Refer to USPS.com® or local Post Office™ for availability.

**TO:** (PLEASE PRINT) PHONE (602) 417-9205  
US DEPT OF THE INTERIOR  
BLM AZ STATE OFFICE  
ATTN: MAINTENANCE FEE  
1 NORTH CENTRAL AVE  
PHOENIX AZ STE. 300  
85102-4427

For pickup or USPS Tracking™, visit [USPS.com](http://USPS.com) or call 800-222-1811.  
\$100.00 Insurance Included.

ORIGIN (POSTAL SERVICE USE ONLY)			
<input type="checkbox"/> 1-Day	<input type="checkbox"/> 2-Day	<input type="checkbox"/> Military	<input type="checkbox"/> DPO
PO ZIP Code 61853	Scheduled Delivery Date (MM/DD/YY) 9-1-14	Postage \$ 19.99	
Date Accepted (MM/DD/YY) 8-30-14	Scheduled Delivery Time <input type="checkbox"/> 10:30 AM <input type="checkbox"/> 3:00 PM <input type="checkbox"/> 12 NOON	Insurance Fee \$	COD Fee \$
Time Accepted 1147 AM	10:30 AM Delivery Fee \$	Return Receipt Fee \$	Live Animal Transportation Fee \$
Weight 3 lbs. 0 oz.	Sunday/Holiday Premium Fee \$	Total Postage & Fees \$ 19.99	
<input type="checkbox"/> Flat Rate Acceptance Employee Initials			
DELIVERY (POSTAL SERVICE USE ONLY)			
Delivery Attempt (MM/DD/YY)	Time	Employee Signature	
	<input type="checkbox"/> AM <input type="checkbox"/> PM		
Delivery Attempt (MM/DD/YY)	Time	Employee Signature	
	<input type="checkbox"/> AM <input type="checkbox"/> PM		

LABEL 11-B, JANUARY 2014 PSN 7890-02-000-9995 3-ADDRESSEE COPY

RECEIVED  
BLM AZ STATE OFFICE  
2014 SEP - 2 P 3 51  
PHOENIX, ARIZONA



USPS packaging products have been awarded Cradle to Cradle Certification™ for their ecologically-intelligent design. For more information go to [mbdc.com/usps](http://mbdc.com/usps)  
Cradle to Cradle Certified™ is a certification mark of MSC.

Please recycle.



This packaging is the property of the U.S. Postal Service® and is provided solely for use in sending Express Mail® shipments. Misuse may be a violation of federal law. This packaging is not for resale. EP13F © U.S. Postal Service; Oct. 2008; All rights reserved.

082708\_EM\_EP13F\_OCT 2008

Kat Mining & Exploration  
2799 East Tropicana  
Las Vegas, NV 89121

RECEIVED  
BLM AZ STATE OFFICE

2014 SEP -2 P 3:51

PHOENIX, ARIZONA

US Dept. of the Interior  
BLM Arizona State Office  
Attn: Maintenance Fee  
1 North Central Avenue  
Ste. 800  
Phoenix, AZ 85004-4427

UNITED STATES  
DEPARTMENT OF THE INTERIOR  
BUREAU OF LAND MANAGEMENT

**MAINTENANCE FEE PAYMENT FORM FOR  
LODE CLAIMS, MILL SITES, AND TUNNEL SITES**

Remitter Name: KAT Mining & Exploration  
 Mailing Address: 2799 East Tropicana  
 City, State, Zip: Las Vegas, NV 89121

Check here if this is a change of address.

**FOR COUNTY RECORDER'S USE**

No. of claims/sites 12  
 x \$140 per claim/site  
 Total due BLM \$ 1680

pg 1 of 2

- The maintenance fee may be paid by cash, check, money order, Bureau of Land Management (BLM) Declining Deposit Account, or credit card (VISA, American Express, Discover, or MasterCard). Payments must be remitted to the BLM State Office where your claim or site is recorded and received on or before September 1. If the payment is mailed, the envelope must be postmarked by a bona fide delivery service on or before September 1 and received at the proper BLM State Office within 15 calendar days after the due date. Payments may also be made by telephone using a credit card. A complete listing of BLM State Offices with their addresses and phone numbers can be found in <http://www.blm.gov>.
- The maintenance fee for the following claim(s)/site(s) applies to the assessment year 2011.

CLAIM/SITE NAME	BLM SERIAL NO.
BROKEN SPOKE, MOHAVE COUNTY 27N, 20W, 14	408176
SILVERSPIKE, MOHAVE COUNTY 27N, 20W, 14	408177
GEKO #1, MOHAVE COUNTY 27N, 20W, 14	407557
GEKO #2, MOHAVE COUNTY 27N, 20W, 14	407558
GEKO #3, MOHAVE COUNTY 27N, 20W, 14	407559
GEKO #4, MOHAVE COUNTY 27N, 20W, 14	407560
GEKO #5, MOHAVE COUNTY 27N, 20W, 14	407561
WORM GOLD, MOHAVE COUNTY 30N 17W 33	413576
DUSKY TOOTH, MOHAVE COUNTY 30N 17W 33	413577
METROPOLIS, MOHAVE COUNTY 30N 17W 33	413578

Use a separate sheet for additional claim/site names, serial numbers, and claimant names.

RECEIVED  
 AUG 15 2011  
 BLM STATE OFFICE  
 LAS VEGAS, NV

UNITED STATES  
DEPARTMENT OF THE INTERIOR  
BUREAU OF LAND MANAGEMENT  
**MAINTENANCE FEE PAYMENT FORM FOR  
LODE CLAIMS, MILL SITES, AND TUNNEL SITES**

Remitter Name: KAT MINING & EXPLORATION

Mailing Address: 2799 EAST TROPICANA

City, State, Zip: LAS VEGAS, NV 89121

Check here if this is a change of address

**FOR COUNTY RECORDER'S USE**

No. of claims/sites 12  
x \$140 per claim/site  
Total due BLM \$ 1680

page 2 of 2

- The maintenance fee may be paid by cash, check, money order, Bureau of Land Management (BLM) Declining Deposit Account, or money order (VISA, American Express, Discover, or MasterCard). Payments must be remitted to the BLM State Office where your claim or site is recorded and received on or before September 1. If the payment is remitted by check, it must be accompanied by a home title delivery service on or before September 1. For a complete listing of BLM State Offices with their addresses and phone numbers, visit [www.blm.gov](http://www.blm.gov).

2014

CLAIM/SITE NAME	BLM SERIAL NO.
GOLDEN HALL MOHAVE COUNTY 30N 17W 33	413574
EMPIRE EXTENSION MOHAVE COUNTY 30N 17W 33	413573

RECEIVED  
BLM AZ STATE OFFICE  
PHOENIX, ARIZONA  
2014 SEP 10 08

Use a separate sheet for additional claim/site names, serial numbers, and claimant names and addresses.



**NOTICE!!**

**These documents have been scanned!**

**Do not place un-scanned documents beneath this notice!**

**Do not remove this notice from this file!**

GPO Jacket No. 560-102  
Print Order 61540  
Rise Business Services, LLC  
Job=AZ15 6/24/2019



Box Number= AZ15128



Claim Begin-End: AMC427650-AMC427661

**5 Miscellaneous**



AZ15128-14

AMC427444-AMC427733

**NO  
DOCUMENTS  
FOUND**

NO DOCUMENTS FOUND  
NO DOCUMENTS FOUND

**NOTICE!!**

**These documents have been scanned!**

**Do not place un-scanned documents beneath this notice!**

**Do not remove this notice from this file!**

GPO Jacket No. 560-102  
Print Order 61540  
Rise Business Services, LLC  
Job=AZ15 6/24/2019



Box Number= AZ15128



Claim Begin-End: AMC427650-AMC427661

**6 Location Notices-Amendments and Supporting Documents**



AZ15128-14

AMC427444-AMC427733

US Dept. of the Interior

BLM

AZ. State Office

1 North Central Ave.

Suite 900

Phoenix, AZ 85004

3/2/2014

RECEIVED  
BLM AZ STATE OFFICE  
2014 MAR - 11 A 10:07  
PHOENIX, ARIZONA

Rebecca Heilk & Rod Ebert,

Please find enclosed the re-filing documents.

As you can see from enclosures, as well as per my discussion with Rod Ebert, I was very surprised our claims were not filed with the receipt I received from the BLM as well as my check was cleared by Wells Fargo on 9/6/2013 (see enclosed.) The first I heard there was a problem was in February, 2014. I have enclosed the difference in 'filing' & 'maintaining' of all paperwork. All claims have been staked & posted properly. Please contact me with ~~any~~ any questions.

Kind regards,

Kristi Petersen, Kat Mining

575 - 313 - 7468

P.S. I am presently at PO Box 1012, Mahomet IL 61853. This is temp. due to a family medical emergency.

**KAT MINING AND EXPLORATION, LLC**  
 2799 E TROPICANA AVE STE H-607  
 LAS VEGAS, NV 89121-7371

10049

⑆ 700490192 346  
 3584081050

DATE 8/29/2013

PAY TO THE ORDER OF

BLM

\$ 1680.<sup>00</sup>

Sixteen hundred & eight dollars & no/100

DOLLARS

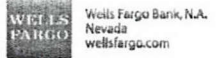

Wells Fargo Bank, N.A.  
 Nevada  
 wells Fargo.com

FOR

Maintenance fee

*[Signature]*

⑆0000010049⑆ ⑆321270742⑆ ⑆454081059⑆

Date	Description	Debit / Credit	Withdrawal / Deposit
	Banking transactions made at your branch		
	Banking transactions made at your branch above		
	Interest		
			\$1,680.00
			\$1,680.00

2014 MAR - JUN A 10: 07  
 2013 Wells Fargo All rights reserved

RECEIVED  
 BLM AZ STATE OFFICE

**KAT MINING AND EXPLORATION, LLC**  
 2799 E TROPICANA AVE STE H-607  
 LAS VEGAS, NV 89121-7371

10049

84 70743812 346  
 3984281055

DATE 8/29/2013

PAY TO THE ORDER OF

BLM

\$ 1680.<sup>00</sup>

Sixteen hundred & eight dollars & no/100

DOLLARS



Wells Fargo Bank, N.A.  
 Nevada  
 wells Fargo.com

FOR

Maintenance fee

*[Signature]*

MP

⑈0000010049⑈ ⑆321270762⑆ 3454081059⑈

Transaction

Filter: All (last 30 Days)

Date	Description	Deposits / Credits	Withdrawals / Debits
Pending Transactions - Note: Accounts may change.			
No pending transactions meet your criteria above.			
Posted Transactions			
08/29/13	CHECK DEPOSIT		\$1,680.00
Totals		\$0.00	\$1,680.00

Be Equal Housing Lender

© 2013 Wells Fargo. All rights reserved.

**KAT Mining and Exploration, LLC**  
**2799 East Tropicana**  
**Las Vegas, NV 89121**

Tuesday, March 18, 2014

US Department of the Interior  
BLM Arizona State Office  
ATTN: New Mining Claims  
1 North Central Avenue  
Ste. 800  
Phoenix, Arizona 85004-4427

RECEIVED  
BLM AZ STATE OFFICE  
2014 MAR 20 A 11:35  
PHOENIX, ARIZONA

To Whom It May Concern:

Per my conversation with Rob Ebert, I have enclosed the following:

- 1.) 12 Mining Claims; these are to be given new AMC numbers for claims that I was one day late for filing the maintenance fee. Rob Ebert advised me to file as new mining claims.
- 2.) A check for \$2328, which is the amount that Rob Ebert advised me for the 12 claims.

If you have any questions, please do not hesitate to contact me. Please kindly send the new stamped copies to me at:

42 County Road 2000 North  
Mahomet, IL 61853

Since I am presently at this location due to a family medical emergency. Thank you in advance for your assistance.

Sincerely,

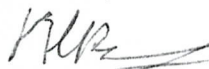

Kristin Petersen  
Manager

**2799 East Tropicana Avenue ♦ Las Vegas, NV 89121**

**MINING CLAIM STATUS REPORT**

Data Entered: 4/2/14 RM

MTP Checked By: RM

GEO Checked By: RM

LEAD SERIAL NUMBER: AMC 427650 thru AMC 427661

**NUMBER OF CLAIMS & TYPE:**

12 LODE  
PLACER  
ASSOCIATION PLACER  
MILL SITE  
TUNNEL SITE

**CHARGES:**

Location Fee @ \$34 = \$ 408.00  
Processing Fee @ \$20 = \$ 240.00  
Maintenance Fee @ \$140 = \$ 1680.00  
Add'l Maint Fee for Assoc Placer = \$  
**SUBTOTAL** \$  
Other Fees \$  
Other Fees \$  
**TOTAL** \$ 2328.00

**TOTAL ACREAGE:** \_\_\_\_\_ Per Claim  
(Placer Only)

**NUMBER OF LOCATORS:** \_\_\_\_\_

**DOCUMENTS RECEIVED VIA:** Over-the-Counter [ ] Mail [  ] **TIMELY FILED:** Yes [  ] No [ ]

**LEGAL DESCRIPTION:**  
T 27N R 20W SEC 14, 13, 24  
T 30N R 17W SEC 33, 32, 28  
T \_\_\_\_\_ R \_\_\_\_\_ SEC \_\_\_\_\_  
T \_\_\_\_\_ R \_\_\_\_\_ SEC \_\_\_\_\_  
T \_\_\_\_\_ R \_\_\_\_\_ SEC \_\_\_\_\_

BLM [ ] FOREST SERVICE [ ] \_\_\_\_\_ SUBJ TO PL 359: Yes [ ] No [ ]  
WILDERNESS AREA [ ] \_\_\_\_\_

**SPLIT ESTATE:** N/A [ ] SX [ ] PX [ ] OTHER [ ]  
SRHA [ ] Was proper Notice filed if located on SHRA Land? Yes [ ] No [ ]

**RECONVEYED MINERALS ON BLM LAND REQUIRE OPENING ORDER FROM 1944 TO 1993:**  
Open to Entry On \_\_\_\_\_ N/A [ ]

**COMMENTS/STATUS:** VOID [ ] PARTIALLY VOID [ ] PVT MINERALS [ ] WITHDRAWN LANDS [ ]

OTHER [  ] Customer submitted 2 Location Notices & map with the name Geko #3. Geko 5 has the name Geko 4 on Location map. AMC 427656 = 427657  
1. The 2 location notices for Geko #3, the second one was closed by no MFpd  
2. Amc427657 Geko #5, with map & Geko #4 below, accepted b/c map shows all the Geko claims  
[ ] Claimant acknowledges that portions of the following claim(s) site(s) may be void or voidable.

Printed Name of Claimant \_\_\_\_\_ Signature of Claimant \_\_\_\_\_

\*\*\*\*\*FINAL ADJUDICATION\*\*\*\*\*

DATE 4/7/15 INITIALS RE

AMC 427650



FILED WITH BLM, BUT NOT  
ACCEPTED THIS DATE.

CONFORMED COPY 150  
FEE # 2014007955  
DATE FEB 25 2014  
BOOK N/A  
PAGES 1A

LOCATION NOTICE FOR LODE MINING CLAIM

NOTICE IS HEREBY GIVEN that the BROKEN SPOKE

lode mining claim has been located  
by KAT MINING & EXPLORATION, A NEVADA  
LIMITED LIABILITY CO. whose current mailing  
address is 2799 E. TROPICANA AVE. STE H-607  
LAS VEGAS, NV. 89121

BLM  
Date  
Stamp

FILED WITH BLM, BUT NOT  
ACCEPTED THIS DATE.

The general course of this claim is N 42° W and it is situated in MOHAVE

County, Arizona. This claim is 700 feet in length and 600 feet in width. This claim runs

from the location monument on which this location notice is posted approximately 20 feet in a  
S 42° E direction <sup>from</sup> to the NORTH end line and 600 feet in a N 42° W direction <sup>from</sup> to the  
SOUTH end line. This claim is marked by six monuments, one at each corner and one at the center of each  
end line of the claim.

The location monument on which this notice is posted is situated within Section 14, Township 27

NORTH, Range 20 WEST, Gila Salt River Base and Meridian, Arizona and this claim encompasses portions  
of the following quarter section (s), section (s), Township (s) and Range (s) SE 1/4 OF SECTION  
14, T27N, R20W

Gila Salt River Base and Meridian, Arizona.

The locality of this claim with reference to some natural object or permanent monument and additional information  
(if any) concerning its locality are as follows: FROM S 1/4 CORNER SECTION 14 T27N  
BE ON PIPE) THENCE N 30° 52' E, A DISTANCE OF 1390.4 TO THE  
NW CORNER OF CLAIM

DATED AND POSTED on the ground this 15 day of FEBRUARY, 20 2014

LOCATOR (s) [Signature] PLG 25014

AM0427650

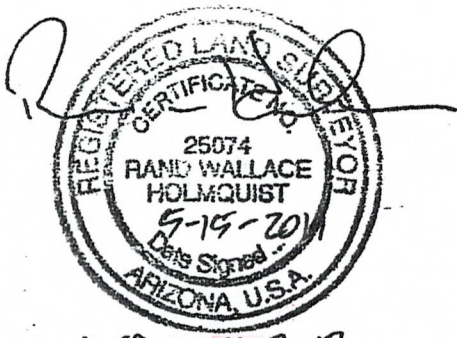

EXP 3.31.2012

RECEIVED  
BLM AZ STATE OFFICE  
2014 MAR 17 A 3:08  
Lode g F cer  
**FILED WITH BLM BUT NOT  
ACCEPTED THIS DATE.**

**MINING CLAIM MAP**

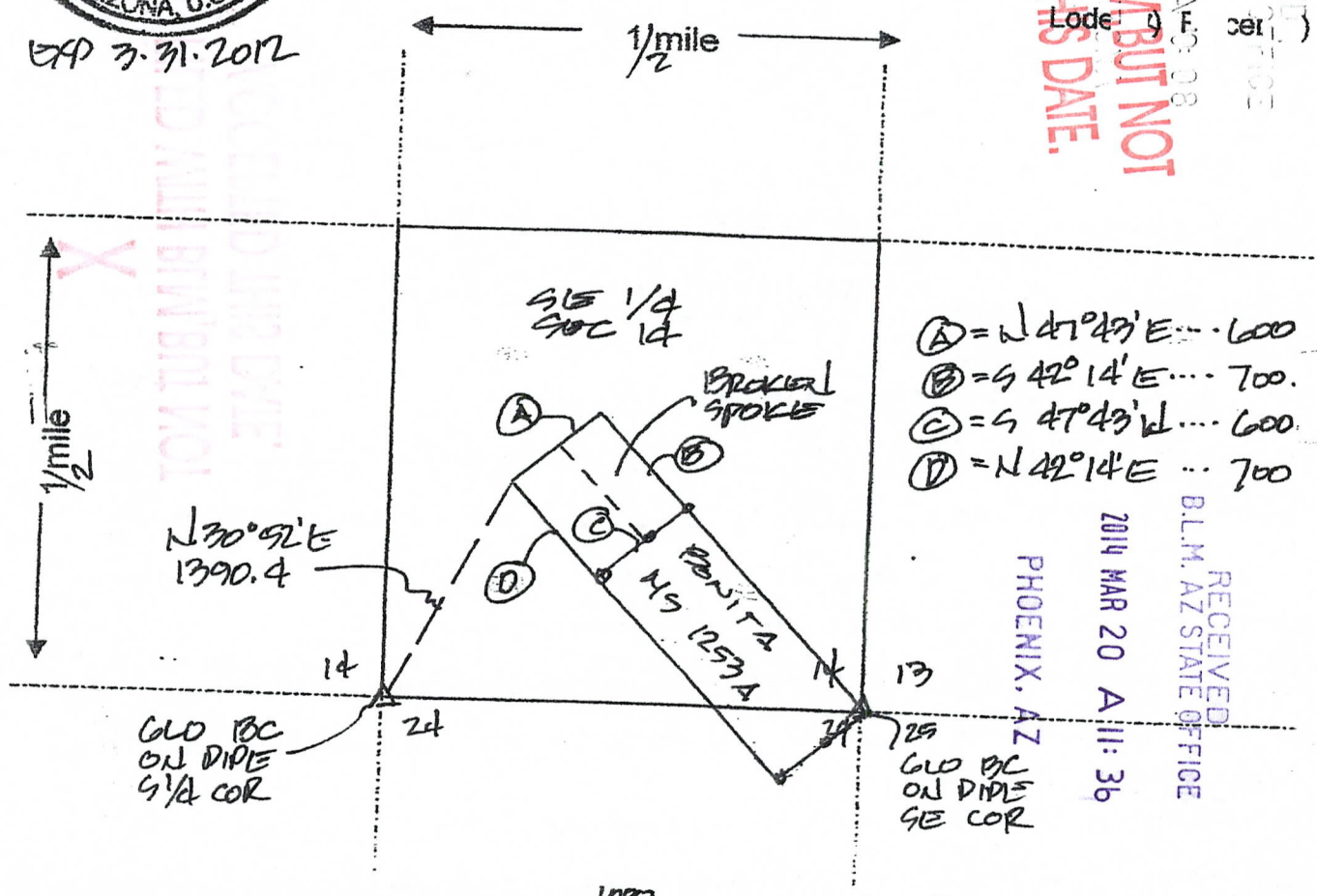

Scale: 1" =  $\frac{1000}{2000}$  feet

1. The above map depicts the BROKEN SPOKE mining claim, which is located in Section (s) 14, Township 27 NORTH, Range 20 WEST, Gila and Salt River Base and Meridian, MOHAVE County, Arizona.
2. The type of corner and location monuments used are as follows: 4" x 4' PVC PIPE CAPPED IN GORGE CAP
3. The bearings and distances in degrees and feet between claim corners are as depicted on the map.

Form MCF100a  
Revised July 2005

This form is available from the Arizona Department of Mines & Mineral Resources and may be reproduced.

CONFORMED COPY 150  
FEE # 2014007951  
DATE FEB 25 2014  
BOOK N/A  
PAGES 1A

**LOCATION NOTICE FOR LORE MINING CLAIM**

NOTICE IS HEREBY GIVEN that the DUSTY TOOTH

lore mining claim has been located  
KAT MINING & EXPLORATION, A NEVADA  
by LIMITED LIABILITY CO. whose current mailing

address is 2799 EAST TROPICANA AVE  
SUITE H-601, LAS VEGAS, NV. 89121

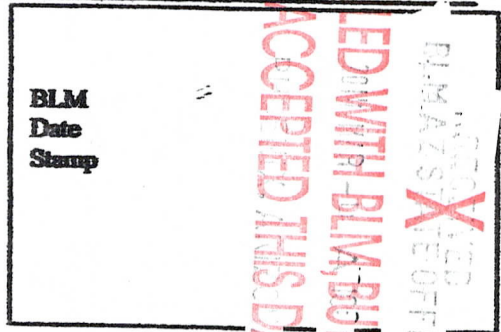

The general course of this claim is N d S and it is situated in MOHAVE

County, Arizona. This claim is 1662 feet in length and 600 feet in width. This claim runs

from the location monument on which this location notice is posted approximately 20' feet in a

SOUTH direction to the NORTH end line and 1662 feet in a NORTH direction to the

SOUTH end line. This claim is marked by six monuments, one at each corner and one at the center of each end line of the claim.

The location monument on which this notice is posted is situated within Section 33, Township 30

NORTH Range 17 WEST, Gila Salt River Base and Meridian, Arizona and this claim encompasses portions

of the following quarter section (s), section (s), Township (s) and Range (s) WEST 1/2 OF  
SECTION 33, T30N, R17W, OF THE  
Gila Salt River Base and Meridian, Arizona.

The locality of this claim with reference to some natural object or permanent monument and additional information (if any) concerning its locality are as follows: FROM NW CORNER SECTION 33, TRAVEL SOUTH 57°50' EAST, 1591.9' TO THE NW CORNER OF CLAIM

DATED AND POSTED on the ground this 12th day of FEBRUARY, 2014

LOCATOR (s) RAND W. HOLMQUIST, PLS 25074

Form MCF100  
Revised July 2005

FILED WITH BLIN, BUT NOT  
ACCEPTED THIS DATE.

RECEIVED  
BLM AZS  
2014 MAR 20

Lo (x, Plat) ( )

MINING CLAIM MAP

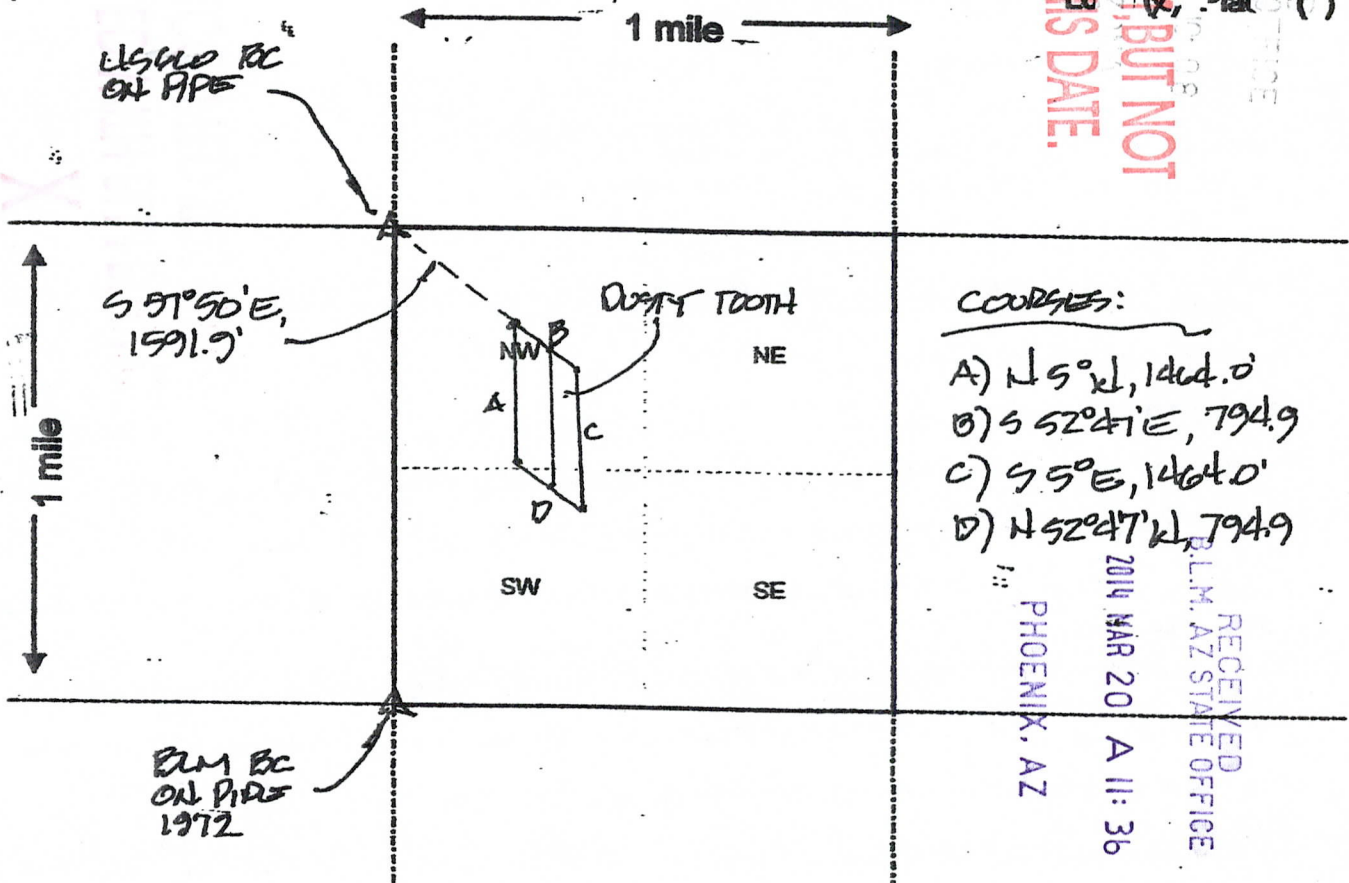

COURSES:

- A) N 5° W, 1464.0'
- B) S 52° 41' E, 794.9'
- C) S 5° E, 1464.0'
- D) N 52° 47' W, 794.9'

PHOENIX, AZ

2014 MAR 20 A 11:36

RECEIVED  
BLM, AZ STATE OFFICE

AM04216511

Scale: 1" = 2000 feet

1. The above map depicts the DUSTY TOOTH mining claim, which is located in Section (s) 33, Township 30 North, Range 17 West, Gila and Salt River Base and Meridian, MOHAVE County, Arizona.
2. The type of corner and location monuments used are as follows: 4" PVC W/CAP W STONE CAPLN.
3. The bearings and distances in degrees and feet between claim corners are as depicted on the map.

Form MCF100a  
Revised July 2005

This form is available from the Arizona Department of Mines & Mineral Resources and may be reproduced.

CONFORMED COPY 120  
FEE # 2014007953  
DATE FEB 25 2014  
BOOK N/A  
PAGES 1A

**LOCATION NOTICE FOR LOBE MINING CLAIM**

NOTICE IS HEREBY GIVEN that the EMPIRE EXTENSION  
lobe mining claim has been located  
by KAT MINING & EXPLORATION, A NEVADA  
LIMITED LIABILITY CO. whose current mailing

address is 2799 EAST TROPICANA AVE  
SUITE H-601, LAS VEGAS, NV. 89121

BLM  
Date  
Stamp  
**FILED WITH BLM, BUT NOT  
ACCEPTED THIS DATE**

The general course of this claim is N 4 S and it is situated in Maricopa  
County, Arizona. This claim is 1464.4' feet in length and 594.0 feet in width. This claim runs  
from the location monument on which this location notice is posted approximately 20' feet in a  
NORTH direction to the SOUTH end line and 1464.4' feet in a SOUTH direction to the  
NORTH end line. This claim is marked by six monuments, one at each corner and one at the center of each  
end line of the claim.

The location monument on which this notice is posted is situated within Section 33, Township 30  
NORTH Range 17 WEST, Gila Salt River Base and Meridian, Arizona and this claim encompasses portions  
of the following quarter section (s), section (s), Township (s) and Range (s) NW 1/4, SECTION  
33, T30N, R17W OF THE

Gila Salt River Base and Meridian, Arizona.

The locality of this claim with reference to some natural object or permanent monument and additional information  
(if any) concerning its locality are as follows: NW CORNER OF SECTION 33, THENCE  
SOUTH 18°14' EAST, A DISTANCE OF 379.0' TO THE NW CORNER  
OF THIS CLAIM.

DATED AND POSTED on the ground this 14th day of FEBRUARY, 2012

LOCATOR (s) RAND W. HOUQUEST, RLS 25014

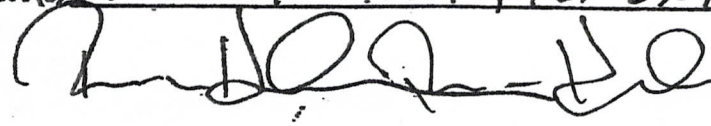

2011 MAR 20 AM 11:36  
PHOENIX, AZ  
RECEIVED  
BLM ARIZONA STATE OFFICE  
Form MCF100  
Revised July 2005

AMC4276521

**MINING CLAIM MAP**

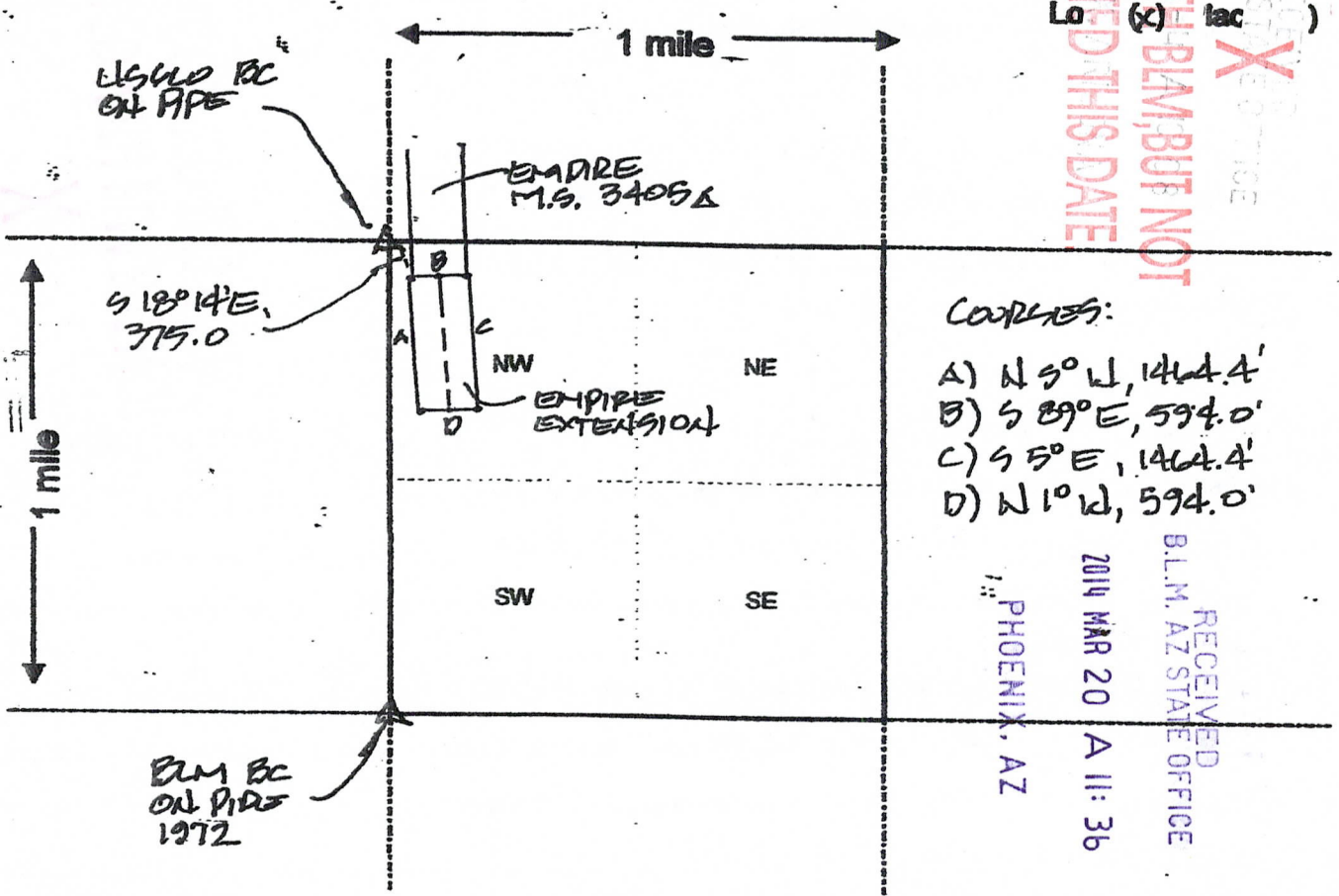

FILED WITH BLM, BUT NOT  
 ACCEPTED THIS DATE

- COURSES:**
- A) N 50° W, 1464.4'
  - B) S 89° E, 594.0'
  - C) S 5° E, 1464.4'
  - D) N 10° W, 594.0'

RECEIVED  
 B.L.M. AZ STATE OFFICE  
 2011 MAR 20 A 11:36  
 PHOENIX, AZ

AM04276521

Scale: 1" = 2000 feet

- The above map depicts the EMPIRE EXTENSION mining claim, which is located in Section (s) 33, Township 30 North, Range 17 West, Gila and Salt River Base and Meridian, Mohave County, Arizona.
- The type of corner and location monuments used are as follows: 4" PVC W/CAP W STONE CAIRN.
- The bearings and distances in degrees and feet between claim corners are as depicted on the map.

Form MCF100a  
 Revised July 2005

CONFORMED COPY 150  
 FEE # 2014007957  
 DATE FEB 25 2014  
 BOOK N/A  
 PAGES 1A

**LOCATION NOTICE FOR LODE MINING CLAIM**

NOTICE IS HEREBY GIVEN that the CEKO # 1  
 lode mining claim has been located  
KAT MINING & EXPLORATION, A NEWADA  
 by LIMITED LIABILITY CO. whose current mailing  
 address is 2709 EAST TROPICANA AVE.  
SUITE 4-607, LAS VEGAS, NV. 89121

BLM  
Date  
Stamp

RECEIVED  
BLM AZ STATE OFFICE  
PHOENIX, AZ

FILED WITH BLM, A 10-10-14  
2014 MAR 14 10:08 AM  
ACCEPTED IN THIS DATE

The general course of this claim is EAST & WEST and it is situated in MORAVIE  
 County, Arizona. This claim is 1500' feet in length and 420' feet in width. This claim runs  
 from the location monument on which this location notice is posted approximately 20' feet in a  
EAST direction to the WEST end line and 1480' feet in a WEST direction to the  
EAST end line. This claim is marked by six monuments, one at each corner and one at the center of each  
 end line of the claim.

The location monument on which this notice is posted is situated within Section 14, Township 27  
NORTH Range 20 WEST, Gila Salt River Base and Meridian, Arizona and this claim encompasses portions  
 of the following quarter section (s), section (s), Township (s) and Range (s) SW 1/4 OF SEC 13  
& SE 1/4 OF SEC. 14 T27N, R20W

Gila Salt River Base and Meridian, Arizona.

The locality of this claim with reference to some natural object or permanent monument and additional information  
 (if any) concerning its locality are as follows: FROM THE SW CORNER OF SEC 13  
T27N, R20W, THENCE N 37° 36' E ... 2055.4' TO THE SE  
COR OF CLAIM.

DATED AND POSTED on the ground this 14<sup>TH</sup> day of FEBRUARY, 2014

LOCATOR (s) RANDY W. HANQUIST, RES 25074

RECEIVED  
BLM AZ STATE OFFICE  
PHOENIX, AZ

2014 MAR 20 A 11:36

Form MCF100  
Revised July 2005

AMC 427653





CONFORMED COPY 150  
FEE # 2014007960  
DATE FEB 25 2014  
BOOK N1  
PAGES 1A

LOCATION NOTICE FOR LODE MINING CLAIM

NOTICE IS HEREBY GIVEN that the CEKO # 2

lode mining claim has been located  
KAT MINING & EXPLORATION, A NEVADA  
by LIMITED LIABILITY CO. whose current mailing

address is 2799 EAST TROPICANA AVE.  
SUITE 4-607, LAS VEGAS, NV. 89121

RECEIVED  
BLM AZ STATE OFFICE  
PHOENIX, ARIZONA  
2014 MAR -4 A 10:09  
ACCEPTED THIS DATE  
FILED WITH BLM BUT NOT

BLM  
Date  
Stamp

The general course of this claim is WEST & WEST and it is situated in MOHAVE

County, Arizona. This claim is 1500' feet in length and 420' feet in width. This claim runs  
from the location monument on which this location notice is posted approximately 20' feet in a  
EAST direction to the WEST end line and 1480' feet in a WEST direction to the  
EAST end line. This claim is marked by six monuments, one at each corner and one at the center of each  
end line of the claim.

The location monument on which this notice is posted is situated within Section 14, Township 27  
NORTH Range 20 WEST, Gila Salt River Base and Meridian, Arizona and this claim encompasses portions  
of the following quarter section (s), section (s), Township (s) and Range (s) SW 1/4 OF SEC 13  
& SW 1/4 OF SEC 14, T27N, R20W

Gila Salt River Base and Meridian, Arizona.

The locality of this claim with reference to some natural object or permanent monument and additional information  
(if any) concerning its locality are as follows: FROM SW CORNER OF SECTION 13  
T27N, R20W, THENCE N 37° 36' E ... 2055.4' TO THE NE  
CORNER OF CLAIM

DATED AND POSTED on the ground this 14th day of FEBRUARY, 2014

LOCATOR(S) RAND. W. HOLMQUIST, RES 25074

Form MCF100  
Revised July 2005

AMC427654

FROM:

TO:

NE N78°46'W ... 1500' NW  
 NW S11°14'W ... 420' SW  
 SW S78°46'E ... 1500' SE  
 SE N11°14'E ... 420' NE

CLAIM CORNERS

T. CLAIMS

A = BUCKLEY MS 1256A  
 B = HORN SILVER  
 JUNCTION  
 ORIENT MS 1256  
 C = MOUNTAIN SCENERY  
 MS 1252  
 D = BONITA MS 1253A

MINING CLAIM MAP

Lode (X) Placer ( )

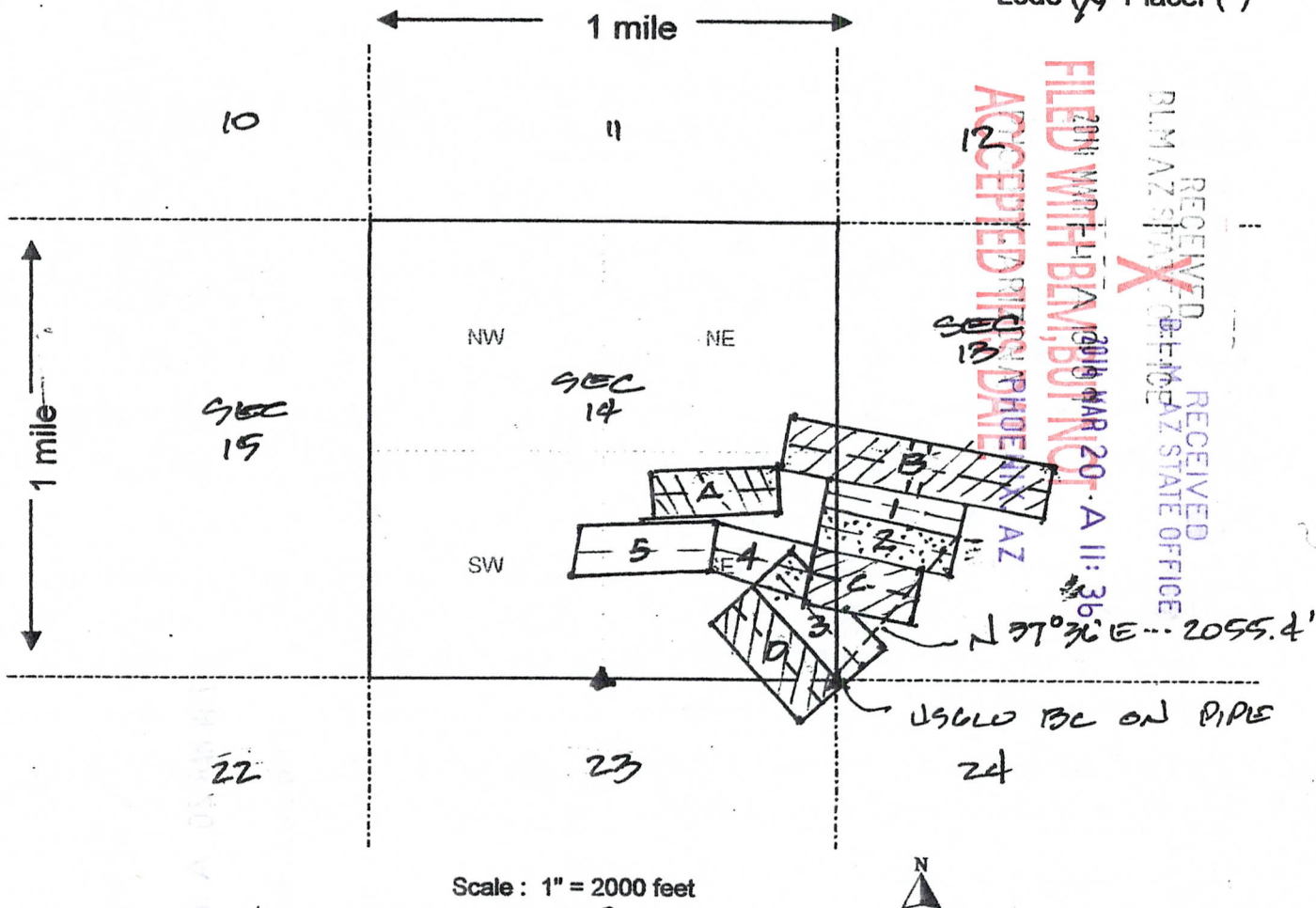

Scale: 1" = 2000 feet



- The above map depicts the GSECO # 2 mining claim, which is located in Section (s) 13 & 14, Township 27 NORTH, Range 20 WEST, Gila and Salt River Base and Meridian, MOHAVE County, Arizona.
- The type of corner and location monuments used are as follows: 4" PVC IN STONIS MOUND
- The bearings and distances in degrees and feet between claim corners are as depicted on the map.

Form MCF100a  
Revised July 2005

This form is available from the Arizona Department of Mines & Mineral Resources and may be reproduced.

AMC 427654

CONFORMED COPY 150  
FEE # 2014007959  
DATE FEB 25 2014  
BOOK NA  
PAGES 1A

**LOCATION NOTICE FOR LODE MINING CLAIM**

NOTICE IS HEREBY GIVEN that the CEKO # 3  
lode mining claim has been located  
by KAT MINING & EXPLORATION, A NEVADA  
LIMITED LIABILITY CO. whose current mailing  
address is 2709 EAST TROPICANA AVE.  
SUITE 4-607, LAS VEGAS, NV. 89121

BLM  
Date  
Stamp

RECEIVED  
BLM STATE OFFICE  
PHOENIX, AZ

FILED WITH BLM BUREAU  
ACCEPTED THIS DATE

The general course of this claim is NE TO NW and it is situated in MOHAVE  
County, Arizona. This claim is 1489.3' feet in length and 600' feet in width. This claim runs  
from the location monument on which this location notice is posted approximately 20' feet in a  
SW direction to the NW end line and 1469.3' feet in a NW direction to the  
SE end line. This claim is marked by six monuments, one at each corner and one at the center of each  
end line of the claim.

The location monument on which this notice is posted is situated within Section 14, Township 27  
NORTH Range 20 WEST, Gila Salt River Base and Meridian, Arizona and this claim encompasses portions  
of the following quarter section (s), section (s), Township (s) and Range (s) SW 1/4 SECTION  
14,  
Gila Salt River Base and Meridian, Arizona.

The locality of this claim with reference to some natural object or permanent monument and additional information  
(if any) concerning its locality are as follows: FROM NE CORNER OF SECTION  
14, THENCE N 20° 58' W ... 1587.5' TO THE NORTHERNMOST  
CORNER.

DATED AND POSTED on the ground this 14th day of February, 2014  
LOCATOR(S) DAVID W. HOLMQUIST, RES 25074

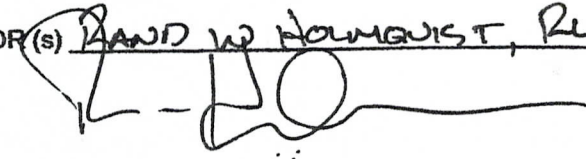

AMC 427655

RECEIVED  
BLM STATE OFFICE  
PHOENIX, AZ  
2014 MAR 20 11:36  
Form MCF100  
Revised July 2005

FROM: TO:  
 SW N42° 14' W ... 148' NW  
 NW N47° 46' E ... 600' NE  
 NE S 42° 14' E ... 1489.3' SE  
 SE S 47° 46' W ... 600' SW

COURSE DATA

T. CLAIMS

- A = BUCKLEY M9 1256 A
- B = HORN SILVER JUNCTION ORIENT MS 1256
- C = MOUNTAIN SCENERY MS 1252
- D = BONITA M9 1253A
- = ED STONE (D) CLAIM COR

Lode (X) Placer ( )

MINING CLAIM MAP

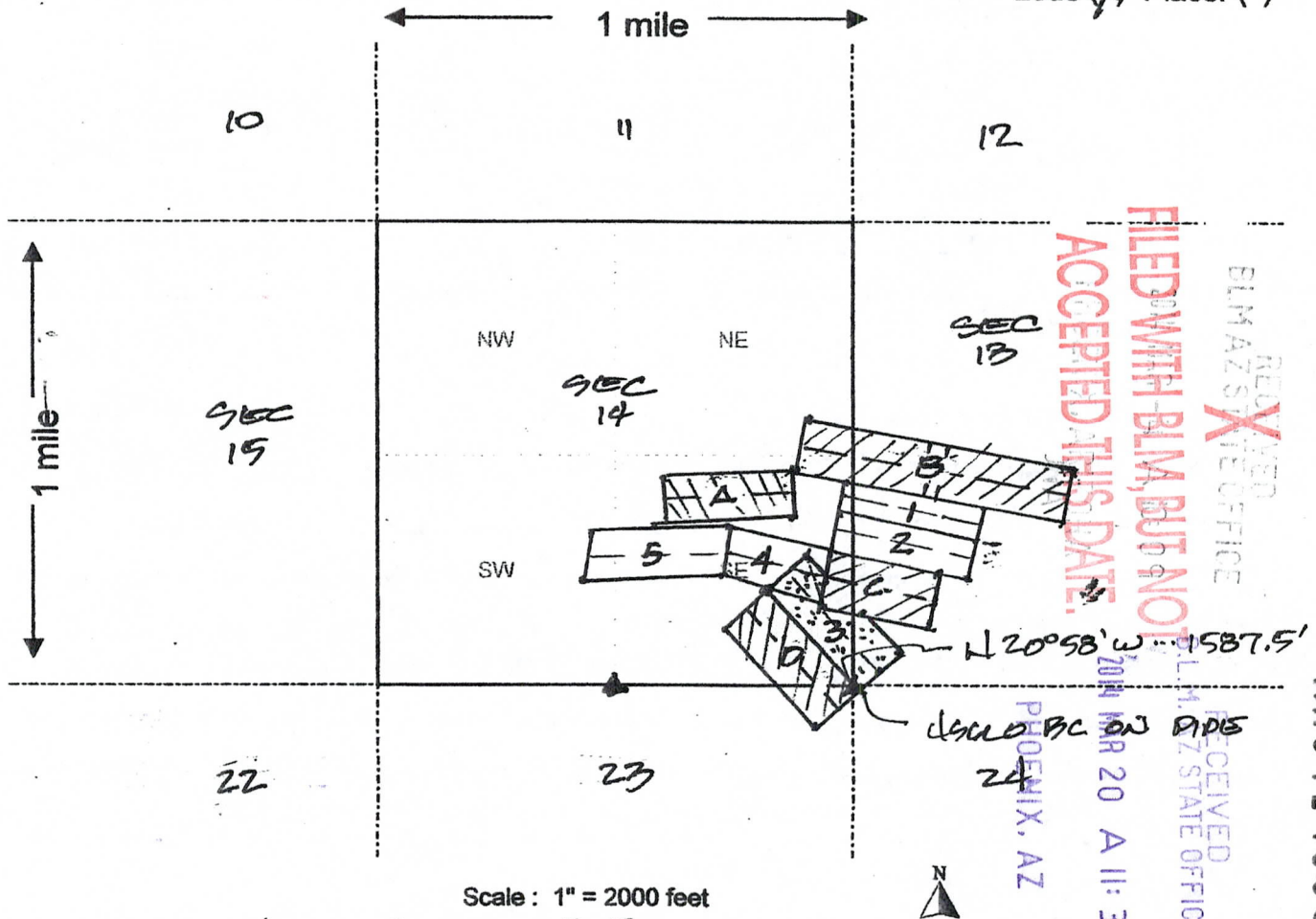

Scale: 1" = 2000 feet

1. The above map depicts the GLEKO #3 mining claim, which is located in Section (s) 13 & 14, Township 27 NORTH, Range 20 WEST, Gila and Salt River Base and Meridian, MOLAVE County, Arizona.

2. The type of corner and location monuments used are as follows: 4" PVC IN STONE MOUND

3. The bearings and distances in degrees and feet between claim corners are as depicted on the map.

Form MCF100a  
 Revised July 2005

This form is available from the Arizona Department of Mines & Mineral Resources and may be reproduced.

RECEIVED  
 BLM AZ STATE OFFICE  
 FILED WITH BLM, BUT NOT  
 ACCEPTED THIS DATE  
 2014 MAR 20 A 11:36  
 RECEIVED  
 BLM AZ STATE OFFICE  
 PHOENIX, AZ

AMC427655

CONFORMED COPY 150  
FEE # 2014007959  
DATE FEB 25 2014  
BOOK N/A  
PAGES 1A

**LOCATION NOTICE FOR LODE MINING CLAIM**

NOTICE IS HEREBY GIVEN that the CEKO # 3  
\_\_\_\_\_ lode mining claim has been located  
KAT MINING & EXPLORATION, A NEVADA  
by LIMITED LIABILITY CO. whose current mailing  
address is 2799 EAST TROPICANA AVE.  
SUITE 4-607, LAS VEGAS, NV. 89121

BLM  
Date  
Stamp

RECEIVED  
BLM STATE OFFICE

FILED WITH BLM, BUT NOT  
ACCEPTED THIS DATE

The general course of this claim is NE TO NW and it is situated in MOHAVE  
County, Arizona. This claim is 1489.3' feet in length and 600' feet in width. This claim runs  
from the location monument on which this location notice is posted approximately 20' feet in a  
SW direction to the NW end line and 1469.3' feet in a NW direction to the  
SE end line. This claim is marked by six monuments, one at each corner and one at the center of each  
end line of the claim.

The location monument on which this notice is posted is situated within Section 14, Township 27  
NORTH Range 20 WEST, Gila Salt River Base and Meridian, Arizona and this claim encompasses portions  
of the following quarter section (s), section (s), Township (s) and Range (s) 35 1/4 SECTION  
14,  
Gila Salt River Base and Meridian, Arizona.

The locality of this claim with reference to some natural object or permanent monument and additional information  
(if any) concerning its locality are as follows: FROM NE CORNER OF SECTION  
14, THENCE N 20° 58' W ... 1587.5' TO THE NORTHERNMOST  
CORNER.

DATED AND POSTED on the ground this 14th day of APRIL, 2014

LOCATOR(S) DAVID W. HOLMQUIST, RES 25074

Form MCF100  
Revised July 2005

AMC421656

FROM: TO:  
 SW N42°14'W ... 148' NW  
 NW N47°46'E ... 600' NE  
 NE S42°14'E ... 1489.3' SE  
 SE S47°46'W ... 600' SW

COURSE DATA

T. CLAIMS  
 A = BUCKLEY M9 1256A  
 B = HORN SILVER  
 JUNCTION  
 ORIENT MS 1256  
 C = MOUNTAIN SCENERY  
 MS 1252  
 D = BONITA M9 1253A  
 • = FO STONE (D) CLAIM  
 COR

Lode (X) Placer ( )

MINING CLAIM MAP

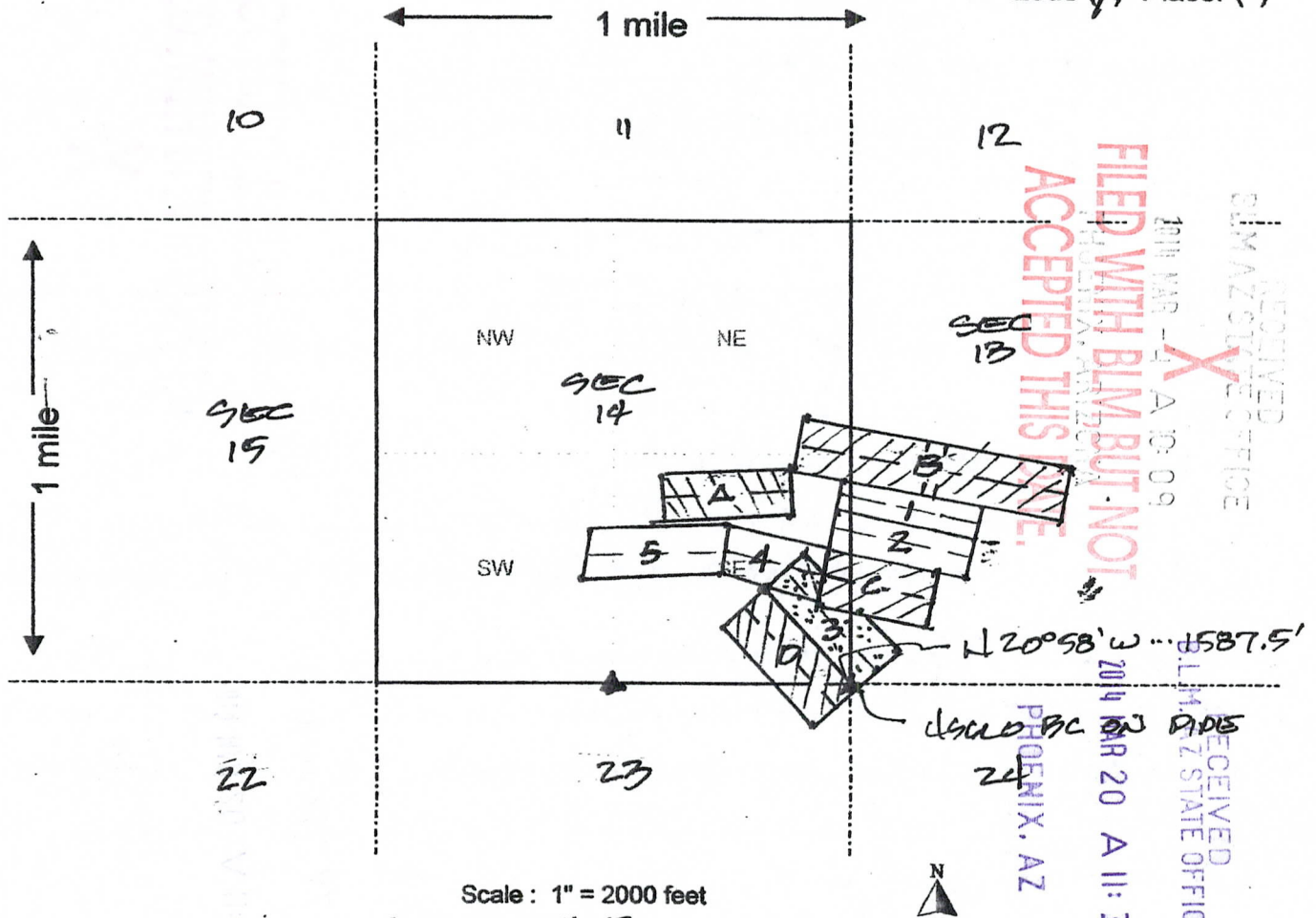

Scale: 1" = 2000 feet

1. The above map depicts the GLEKO #3 mining claim, which is located in Section (s) 13 & 14, Township 27 NORTH, Range 20 WEST, Gila and Salt River Base and Meridian, MOLAVIS County, Arizona.

2. The type of corner and location monuments used are as follows: 4" PVC IN GRANITE MOUND

3. The bearings and distances in degrees and feet between claim corners are as depicted on the map.

Form MCF100a  
 Revised July 2005

AMC42765b

CONFORMED COPY <sup>150</sup>  
FEE # 2014007961  
DATE FEB 25 2014  
BOOK N/A  
PAGES 1A

**LOCATION NOTICE FOR LODE MINING CLAIM**

NOTICE IS HEREBY GIVEN that the CEKO # 5  
lode mining claim has been located  
KAT MINING & EXPLORATION, A NEVADA  
by LIMITED LIABILITY CO. whose current mailing  
address is 2709 EAST TROPICANA AVE.  
SUITE 4-607, LAS VEGAS, NV. 89121

BLM  
Date  
Stamp

RECEIVED  
BLM AZ STATE OFFICE  
PHOENIX, ARIZONA  
2014 MAR 14 AM 10:00  
FILED WITH BLM BUREAU  
ACCEPTED THIS DATE

The general course of this claim is WEST & WEST and it is situated in MOHAVE  
County, Arizona. This claim is 1500' feet in length and 580.9' feet in width. This claim runs  
from the location monument on which this location notice is posted approximately 20' feet in a  
WEST direction to the WEST end line and 1480' feet in a EAST direction to the  
WEST end line. This claim is marked by six monuments, one at each corner and one at the center of each  
end line of the claim.

The location monument on which this notice is posted is situated within Section 14, Township 27  
NORTH Range 20 WEST, Gila Salt River Base and Meridian, Arizona and this claim encompasses portions  
of the following quarter section (s), section (s), Township (s) and Range (s) SOUTH 1/2 OF  
SECTION 14,  
Gila Salt River Base and Meridian, Arizona.

The locality of this claim with reference to some natural object or permanent monument and additional information  
(if any) concerning its locality are as follows: FROM THE SOUTH 1/4 CORNER OF  
SECTION 14, THENCE N 18° 20' W ... 1221.1' TO THE SW  
CORNER OF THE CLAIM

DATED AND POSTED on the ground this 25th day of FEBRUARY, 202014  
LOCATOR (s) RAND W HOLMQUIST, RES 25074

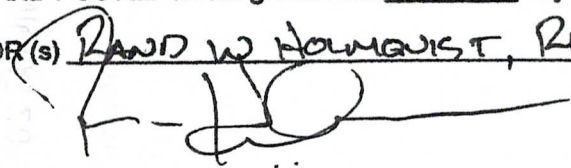

Form MCF100  
Revised July 2005

AMC 427657

FROM:

TO:

SE N75°25'W ... 1150.2 SW  
 SW N10°59'E ... 596.3 NW  
 NW S75°25'E ... 1050.2 NE  
 NE S10°59'W ... 596.3 SE  
 COURSE DATA

T. CLAIMS  
 A = BUCKLEY MS 1256A  
 B = HORN SILVER  
 JUNCTION  
 ORIENT MS 1256  
 C = MOUNTAIN SCENERY  
 MS 1252  
 D = BONITA MS 1253A  
 • = GIBBS CLAIM COR (C)

### MINING CLAIM MAP

Lode (X) Placer ( )

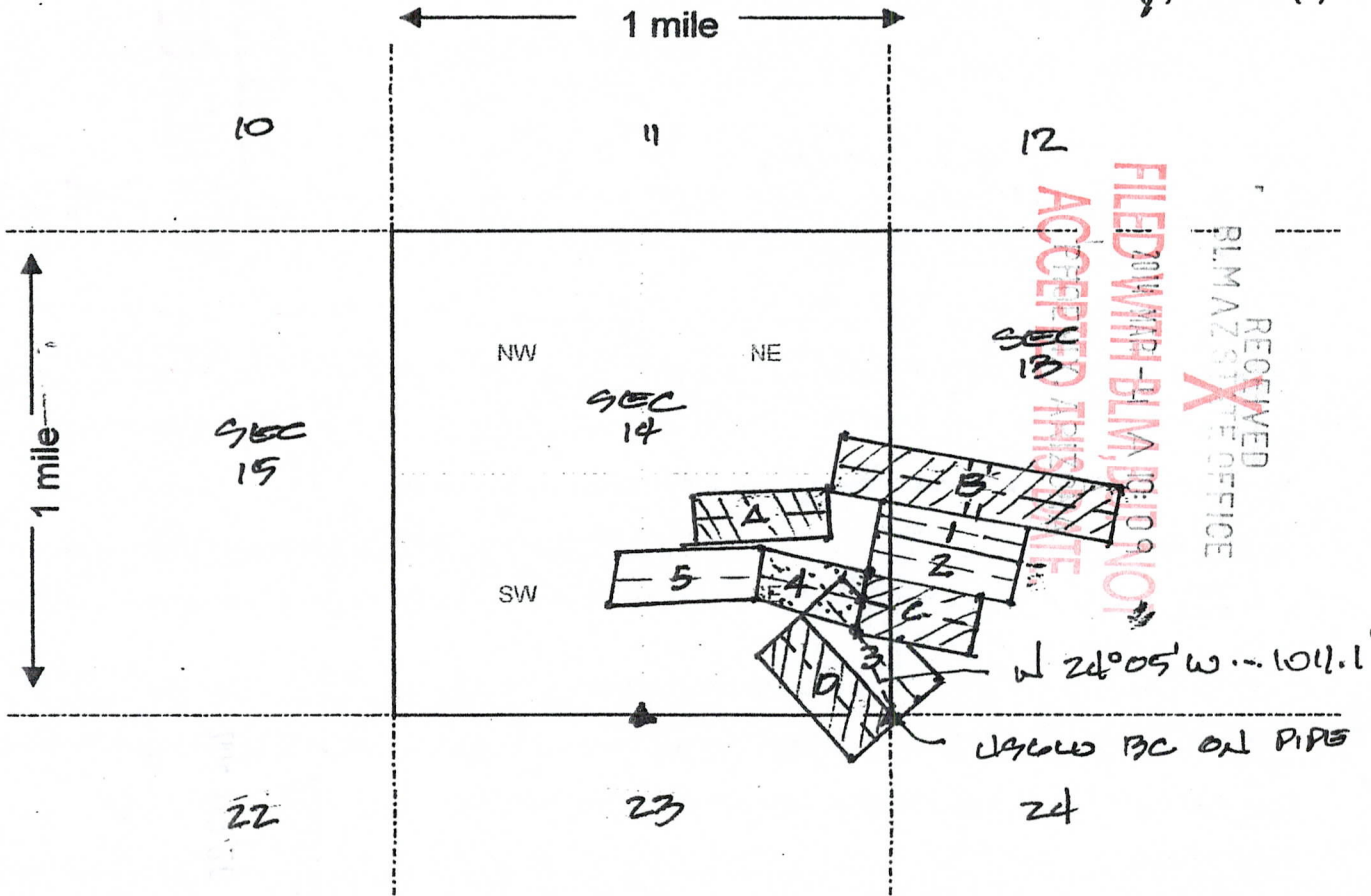

RECEIVED  
 BLM AZ STATE OFFICE  
 FILED WITH BLM, P.O. NO. 109  
 ACCEPTED THIS DATE

AM04276571

Scale: 1" = 2000 feet



1. The above map depicts the GIBBS #4 mining claim, which is located in Section (s) 13 & 14, Township 27 NORTH, Range 20 WEST, Gila and Salt River Base and Meridian, MOHAVE County, Arizona.

2. The type of corner and location monuments used are as follows: 4" PVC IN STONES MOUND

3. The bearings and distances in degrees and feet between claim corners are as depicted on the map.

RECEIVED  
 BLM AZ STATE OFFICE  
 2/11/00 A 11:36  
 HOENIG, AZ  
 Form MCF100a  
 Revised July 2005



CONFORMED COPY 150  
FEE # 2014007954  
DATE FEB 25 2014  
BOOK N/A  
PAGES 1A

**LOCATION NOTICE FOR LODE MINING CLAIM**

NOTICE IS HEREBY GIVEN that the GOLDEN HAIR

lode mining claim has been located  
KAT MINING & EXPLORATION, A NEVADA  
by LIMITED LIABILITY CO. whose current mailing  
address is 2799 EAST TROPICANA AVE.  
SUITE H-601, LAS VEGAS, NV. 89121

BLM  
Date  
Stamp

FILED WITH BLM, BUT NOT  
ACCEPTED THIS DATE.

BLM  
X

The general course of this claim is N & S and it is situated in MONTELEONE

County, Arizona. This claim is 1495' feet in length and 590' feet in width. This claim runs  
from the location monument on which this location notice is posted approximately 20' feet in a  
SOUTH direction to the NORTH end line and 1475 feet in a NORTH direction to the  
SOUTH end line. This claim is marked by six monuments, one at each corner and one at the center of each  
end line of the claim.

The location monument on which this notice is posted is situated within Section 33, Township 30  
NORTH Range 17 WEST, Gila Salt River Base and Meridian, Arizona and this claim encompasses portions  
of the following quarter section (s), section (s), Township (s) and Range (s) WEST 1/2, SECTION 33  
T30N, R17WEST OF THE

Gila Salt River Base and Meridian, Arizona.

The locality of this claim with reference to some natural object or permanent monument and additional information  
(if any) concerning its locality are as follows: FROM THE NW CORNER OF SECTION  
33 BEING A FOUND USGLO BRASS CAP ON STANDARD SIDE. THENCE  
SOUTH 72°19' EAST, A DISTANCE OF 1831.4' TO THE NW COR OF CLAIM

DATED AND POSTED on the ground this 14<sup>TH</sup> day of FEBRUARY, 2012. 2014

LOCATOR (s) RAND W. HOLMQUIST, RLS 25074



PHOENIX, AZ  
MAR 20 11:36  
RECEIVED  
BLM, AZ  
OFFICE

Form MCF100  
Revised July 2005

AMC427658

**MINING CLAIM MAP**

FILED WITH BLM BUT NO  
 ACCEPTED THIS DATE  
 BLM AZ STATE OFFICE  
 PHOENIX AZ

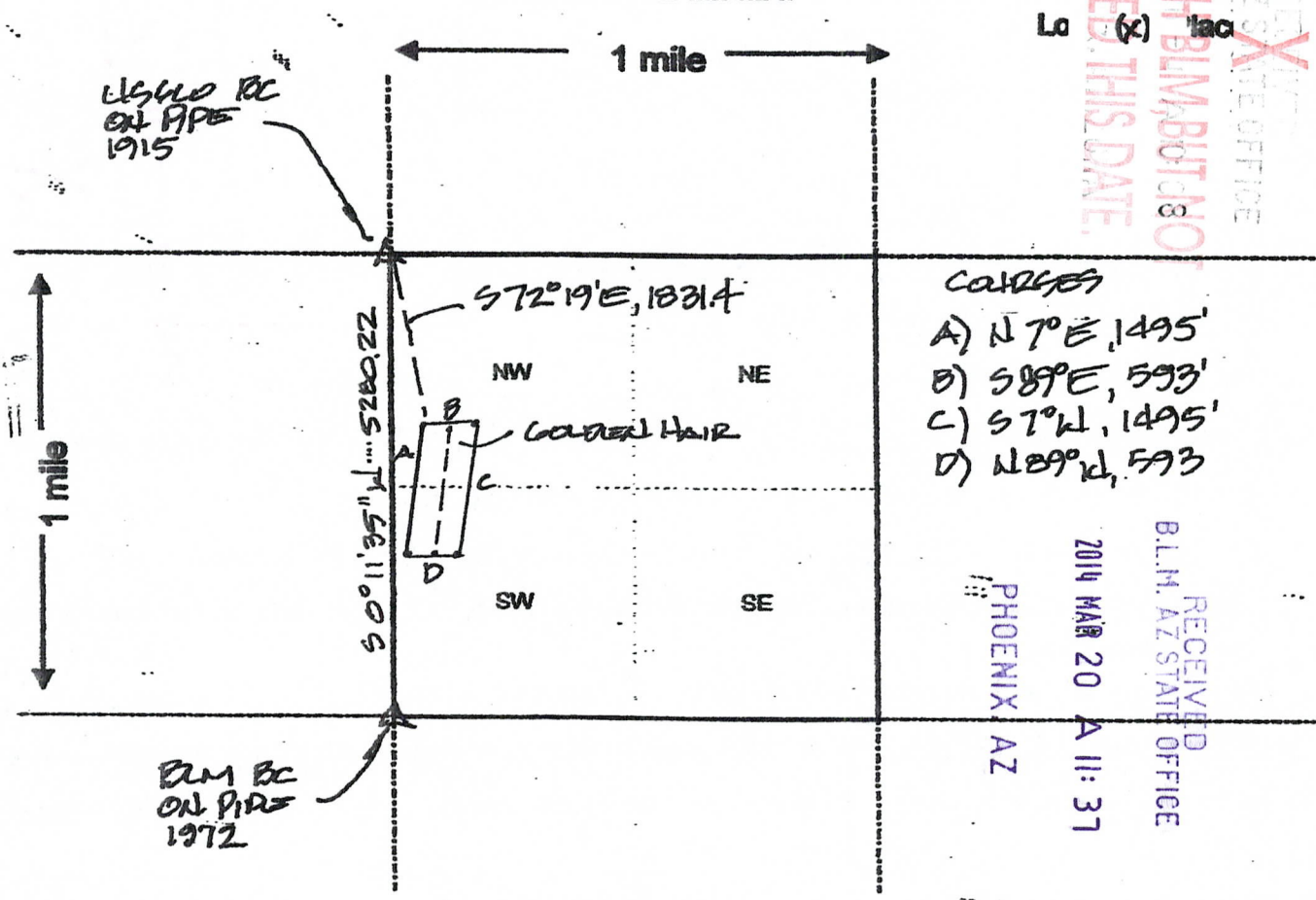

AM0427658

Scale: 1" = 2000 feet

- The above map depicts the Coral Hair mining claim, which is located in Section (s) 33, Township 30 North, Range 17 West, Gila and Salt River Base and Meridian, Mohave County, Arizona.
- The type of corner and location monuments used are as follows: 4" PVC w/CAP w stone capn.
- The bearings and distances in degrees and feet between claim corners are as depicted on the map.

Form MCF100a  
 Revised July 2005

CONFORMED COPY 150  
 FEE # 2014001952  
 DATE FEB 25 2014  
 BOOK N/A  
 PAGES 1/A

**LOCATION NOTICE FOR LORE MINING CLAIM**

NOTICE IS HEREBY GIVEN that the METROPOLIS

lore mining claim has been located  
 by KAT MINING & EXPLORATION, A NEVADA  
 by LIMITED LIABILITY CO. whose current mailing

address is 2799 EAST TROPICANA AVE  
SUITE H-607, LAS VEGAS, NV. 89121

BLM  
Date  
Stamp

FILED WITH BLM, BUT NOT ACCEPTED THIS DATE.

2014 MAR 20 A 11 37

BLM AZ STATE OFFICE

The general course of this claim is N & S and it is situated in MOHAVE

County, Arizona. This claim is 1500 feet in length and 600 feet in width. This claim runs from the location monument on which this location notice is posted approximately 20' feet in a N. direction to the S. end line and 1480 feet in a S. direction to the N. end line. This claim is marked by six monuments, one at each corner and one at the center of each end line of the claim.

The location monument on which this notice is posted is situated within Section 33, Township 30 NORTH, Range 17 WEST, Gila Salt River Base and Meridian, Arizona and this claim encompasses portions of the following quarter section (s), section (s), Township (s) and Range (s) NW 1/4 SECTION 33 & SW 1/4 SW 1/4 SECTION 28 T30N R17W OF THE Gila Salt River Base and Meridian, Arizona.

The locality of this claim with reference to some natural object or permanent monument and additional information (if any) concerning its locality are as follows: FROM SW CORNER SECTION 28, DISCLO. DC ON PPE THENCE N 31° 14' E, A DISTANCE OF 1325.6' TO THE NW CORNER OF CLAIM & COMMON E CORNER OF M95 3005A

DATED AND POSTED on the ground this 14<sup>TH</sup> day of FEBRUARY, 2012.

LOCATOR (s) RANDY W HOWMANIST, PLS 25074

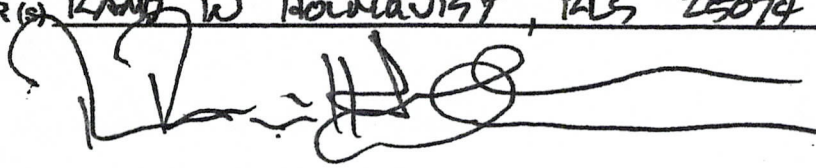

RECEIVED  
 BLM, ARIZONA STATE OFFICE  
 Form MCF100  
 Revised July 2005

PHOENIX, AZ

2014 MAR 20 A 11 37

AM0427659

**MINING CLAIM MAP**

RECEIVED  
 B.L.M. AZ STATE OFFICE  
 FILED WITH BLM, BUT NOT  
 ACCEPTED THIS DATE.

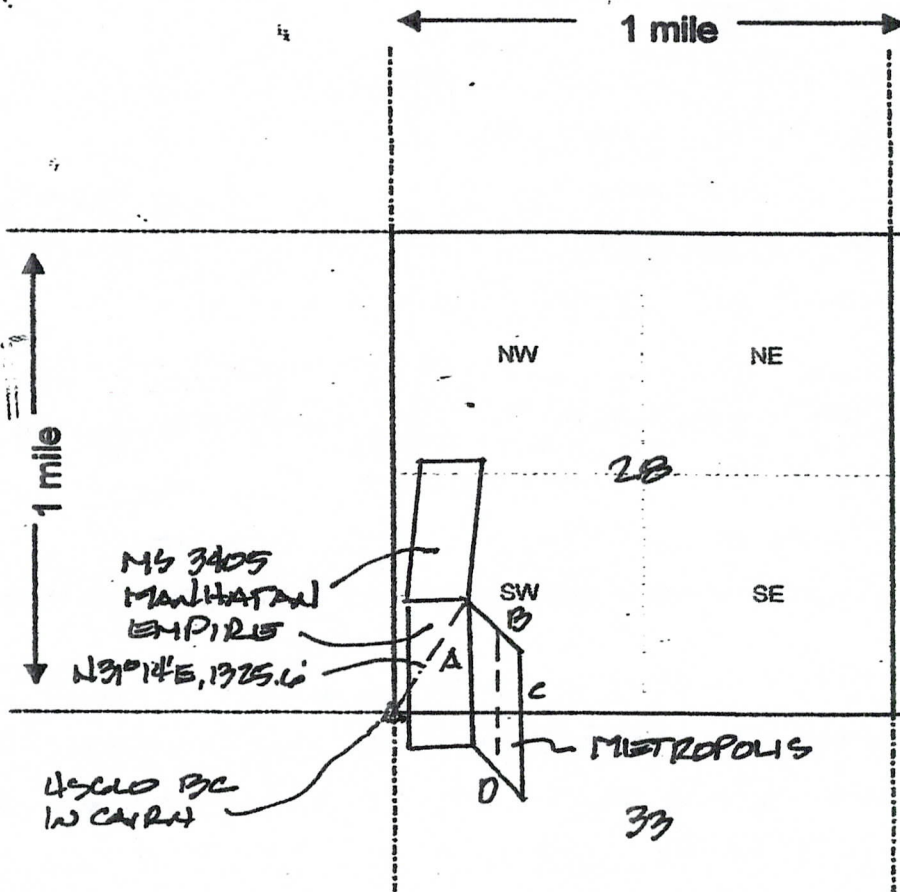

COURSES:

- A) N 1° 3' W, 1500.00
- B) S 52° 41' E, 751.5
- C) S 1° 3' E, 1500.00
- D) N 52° 41' W, 751.5

RECEIVED  
 B.L.M. AZ STATE OFFICE  
 2014 MAR 20 A 11: 37  
 PHOENIX, AZ

AM04276591

Scale : 1" = 2000 feet

1. The above map depicts the METROPOLIS mining claim, which is located in Section (s) 28 & 33, Township 30 NORTH, Range 17 WEST, Gila and Salt River Base and Meridian, MOHAVE County, Arizona.
2. The type of corner and location monuments used are as follows: 4' x 5' CAPPED PVC  
10 STONE CAIRN
3. The bearings and distances in degrees and feet between claim corners are as depicted on the map.

Form MCF100a  
Revised July 2005

CONFORMED COPY 150  
FEE # 2014007956  
DATE FEB 25 2014  
BOOK W/  
PAGES 1A

LOCATION NOTICE FOR LODE MINING CLAIM

NOTICE IS HEREBY GIVEN that the SILVER SPIKE

lode mining claim has been located  
by KAT MINING & EXPLORATION, A NEVADA  
LIMITED LIABILITY CO. whose current mailing  
address is 2799 E. TROPICANA AVE, STE H-607  
LAS VEGAS, NV. 89121

BLM  
Date  
Stamp  
2014 MAR 14 AM 10:08  
FILED WITH BLM/BDO NOT  
ACCEPTED FOR FILING

RECEIVED  
BLM AZ STATE OFFICE

The general course of this claim is N 42° W and it is situated in MOHAVE  
County, Arizona. This claim is 1500 feet in length and 600 feet in width. This claim runs

from the location monument on which this location notice is posted approximately 20 feet in a  
S 42° E direction <sup>FROM</sup> the NORTH end line and 1400 feet in a N 42° W direction <sup>FROM</sup> the  
SOUTH end line. This claim is marked by six monuments, one at each corner and one at the center of each  
end line of the claim.

The location monument on which this notice is posted is situated within Section 14, Township 27  
NORTH, Range 20 WEST, Gila Salt River Base and Meridian, Arizona and this claim encompasses portions  
of the following quarter section (s), section (s), Township (s) and Range (s) S 1/4 OF SECTION  
14, T27N, R20W

Gila Salt River Base and Meridian, Arizona.

The locality of this claim with reference to some natural object or permanent monument and additional information  
(if any) concerning its locality are as follows: FROM S 1/4 CORNER, SECTION 14 (600  
BC ON PIPE) THENCE N 30° 52' E., A DISTANCE OF 1790.4' TO  
THE NE CORNER OF CLAIM

DATED AND POSTED on the ground this 15th day of FEBRUARY, 2014

LOCATOR (s) [Signature]  
[Signature]

2014 MAR 20 AM 11:37  
RECEIVED  
BLM AZ STATE OFFICE  
HOENIX, AZ  
Form MCF100  
Revised July 2005

AMC427660



MAP 3-31-2012

**MINING CLAIM MAP**

RECEIVED  
 BLM AZ STATE OFFICE  
 2014 MAR 14 A 10:08  
 FILED WITH BLM BUT NOT  
 ACCEPTED THIS DATE

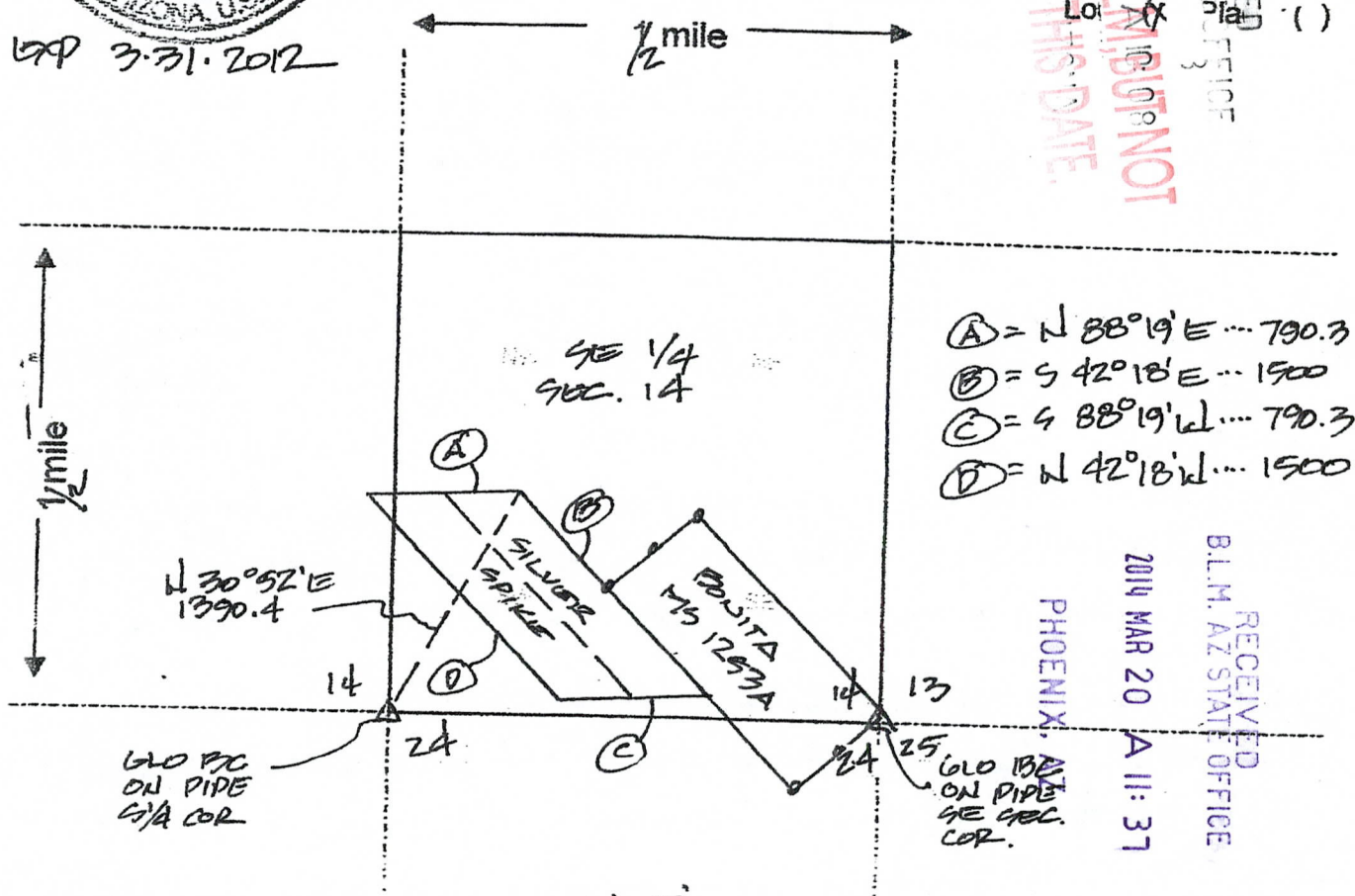

- Ⓐ = N 88° 19' E ... 790.3
- Ⓑ = S 42° 18' E ... 1500
- Ⓒ = S 88° 19' W ... 790.3
- Ⓓ = N 42° 18' W ... 1500

RECEIVED  
 B.L.M. AZ STATE OFFICE  
 2014 MAR 20 A 11:37  
 PHOENIX

AMC421660

1. The above map depicts the SILVER SPIKE mining claim, which is located in Section (s) 14, Township 27 NORTH, Range 20 WEST, Gila and Salt River Base and Meridian, MOHAVE County, Arizona.
2. The type of corner and location monuments used are as follows: 4" x 4" PVC, CAPPED IN STONE CAIRN.
3. The bearings and distances in degrees and feet between claim corners are as depicted on the map.

Form MCF100a  
Revised July 2005

CONFORMED COPY 150  
FEE # 2014007050  
DATE 2-25-14  
BOOK N/A  
PAGES 1A

**LOCATION NOTICE FOR LODE MINING CLAIM**

NOTICE IS HEREBY GIVEN that the WORM GOLD lode mining claim has been located by KAT MINING & EXPLORATION, A NEVADA LIMITED LIABILITY CO. whose current mailing address is 2799 EAST TROPICANA AVE. SUITE H-607, LAS VEGAS, NV. 89121

BLM Date Stamp  
RECEIVED  
BLM AZ STATE OFFICE  
FILED WITH BLM BUREAU  
ACCEPTED THIS DATE

The general course of this claim is N & S and it is situated in Maricopa County, Arizona.

This claim is 1464 feet in length and 600.00 feet in width. This claim runs from the location monument on which this location notice is posted approximately 20 feet in a SOUTH direction to the NORTH end line and 1464 feet in a NORTH direction to the SOUTH end line. This claim is marked by six monuments, one at each corner and one at the center of each end line of the claim.

The location monument on which this notice is posted is situated within Section 33, Township 30 North, Range 17 West, Gila Salt River Base and Meridian, Arizona and this claim encompasses portions of the following quarter section (s), section (s), Township (s) and Range (s) NW 1/4 OF SECTION 33, T30N, R17W OF TH

Gila Salt River Base and Meridian, Arizona.

The locality of this claim with reference to some natural object or permanent monument and additional information (if any) concerning its locality are as follows: FROM THE NW CORNER OF SECTION 33, THENCE SOUTH 62°52' EAST, A DISTANCE OF 803.21 TO THE NW CORNER OF CLAIM.

DATED AND POSTED on the ground this 14<sup>TH</sup> day of JANUARY, 2014

LOCATOR (s) RAND W. HOLMQUIST, RLS 25014



2014 MAR 20 11:37  
BLM STATE OFFICE  
RECEIVED  
PHOENIX AZ  
Form MCF100  
Revised July 2005

AMC 4276611

RECEIVED  
 BLM AZ STATE OFFICE  
 FILED WITH BLM, BUT NOT  
 ACCEPTED THIS DATE.

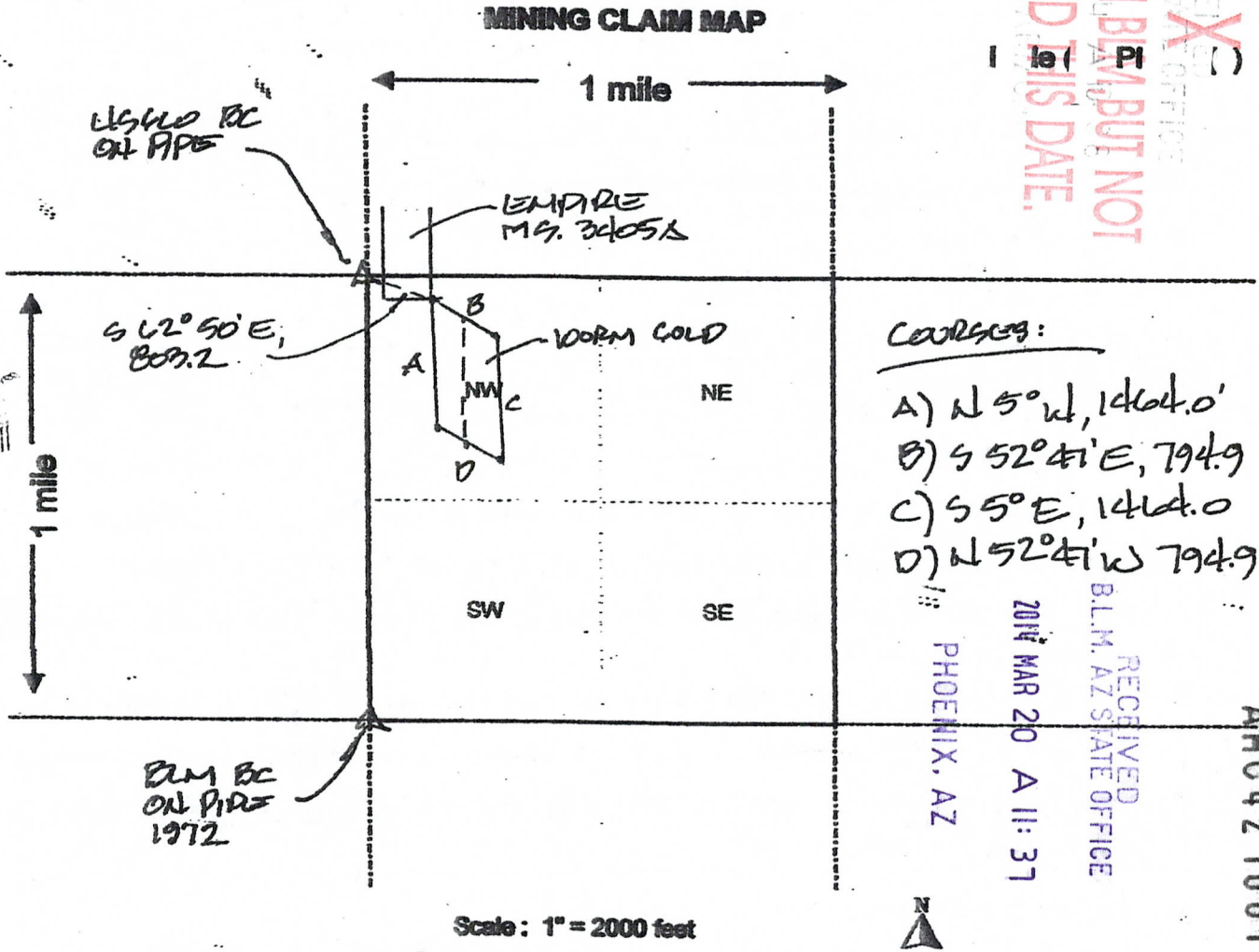

- CORNER:
- A) N 5° W, 1464.0'
  - B) S 52° 41' E, 794.9'
  - C) S 55° E, 1464.0'
  - D) N 52° 41' W, 794.9'

RECEIVED  
 BLM, AZ STATE OFFICE  
 2014 MAR 20 A 11:37  
 PHOENIX, AZ

AM04276611

- The above map depicts the WORM GOLD mining claim, which is located in Section (s) 33, Township 30 North, Range 17 West, Gila and Salt River Base and Meridian, Mohave County, Arizona.
- The type of corner and location monuments used are as follows: 4" PVC w/CAP w STONE CAIRN.
- The bearings and distances in degrees and feet between claim corners are as depicted on the map.

Form MCF100a  
 Revised July 2005







DEPARTMENT OF INTERIOR  
BUREAU OF LAND MANAGEMENT

Input Parameters for Geographic Report with Land

System Id = CR

Admin State = AZ

Geo State = AZ

Casetype Begins With

Case Disp Txt = AUTHORIZED, CANCELLED, EXPIRED, PENDING, REJECTED, RELINQUISHED, WITHDRAWN

Mer Twp Rng =

Section =

Mtrs = 14 0270N 0200W 013, 14 0270N 0200W 014, 14 0270N 0200W 024, 14 0270N 0200W 999, 14 0300N 0170W 028, 14 0300N 0170W 033, 14 0300N 0170W 999

Commodity =

Commodity Txt =

Pending Org =

Pend Org Decode =

Total Rows Returned: 12

RUN TIME: 05:45 PM

UNITED STATES DEPARTMENT OF INTERIOR  
BUREAU OF LAND MANAGEMENT  
GEOGRAPHIC REPORT WITH LAND  
Sorted by Meridian Township Range

RUN DATE: 04/02/2014  
Page 1 of 2

Adm State: AZ

Serial Number: AZA 025004

Total Case Acres: 40.660

<u>Casetype</u>	<u>Case Disp</u>	14	0270N	0200W	<u>Sect</u>	<u>Sur Typ</u>	<u>Sur Num</u>	<u>Suff</u>	<u>Subdivision</u>	<u>Act Pend</u>
282201	AUTHORIZED				013	LOTS			1,3;	
					014	ALIQ			NWSW;	
						LOTS			7,8,9;	
						MS	1256B	1		

Serial Number: AZA 032033

Total Case Acres: 52.430

<u>Casetype</u>	<u>Case Disp</u>	14	0270N	0200W	<u>Sect</u>	<u>Sur Typ</u>	<u>Sur Num</u>	<u>Suff</u>	<u>Subdivision</u>	<u>Act Pend</u>
281001	AUTHORIZED				014	FF			W2W2 OF LOTS 6,7;	
						MNR			NWNWSW;	

Serial Number: AZAR 0035358

Total Case Acres: 6.700

<u>Casetype</u>	<u>Case Disp</u>	14	0270N	0200W	<u>Sect</u>	<u>Sur Typ</u>	<u>Sur Num</u>	<u>Suff</u>	<u>Subdivision</u>	<u>Act Pend</u>
285002	AUTHORIZED				013	LOTS			1,3;	
					014	FF		1	ACROSSUNPATENTED MS1256-B	
						LOTS			7,8,9;	
						MNR		1	NWNWSW;	

Serial Number: AZA 027150

Total Case Acres: 1.000

<u>Casetype</u>	<u>Case Disp</u>	14	0300N	0170W	<u>Sect</u>	<u>Sur Typ</u>	<u>Sur Num</u>	<u>Suff</u>	<u>Subdivision</u>	<u>Act Pend</u>
380913	EXPIRED				033	FF		1	PART;	

RUN TIME: 05:45 PM

UNITED STATES DEPARTMENT OF INTERIOR  
BUREAU OF LAND MANAGEMENT  
GEOGRAPHIC REPORT WITH LAND  
Sorted by Meridian Township Range

RUN DATE: 04/02/2014  
Page 2 of 2

Adm State: AZ

Serial Number: AZA 028153

Total Case Acres: 0.860

<u>Casetype</u>	<u>Case Disp</u>				<u>Sect</u>	<u>Sur Typ</u>	<u>Sur Num</u>	<u>Suff</u>	<u>Subdivision</u>	<u>Act Pend</u>
286001	AUTHORIZED	14	0300N	0170W	028	MNR		1	N2NENE;	

